

WALTHERS

FLYER

Your Number One Resource for Model Railroad Product Information

NEW! ROLLING STOCK, STRUCTURES & MORE

START ON PAGE 4

WALTHERS HISTORY
**WALTHERS MAINLINE
AAR BOXCARS** PAGE 15

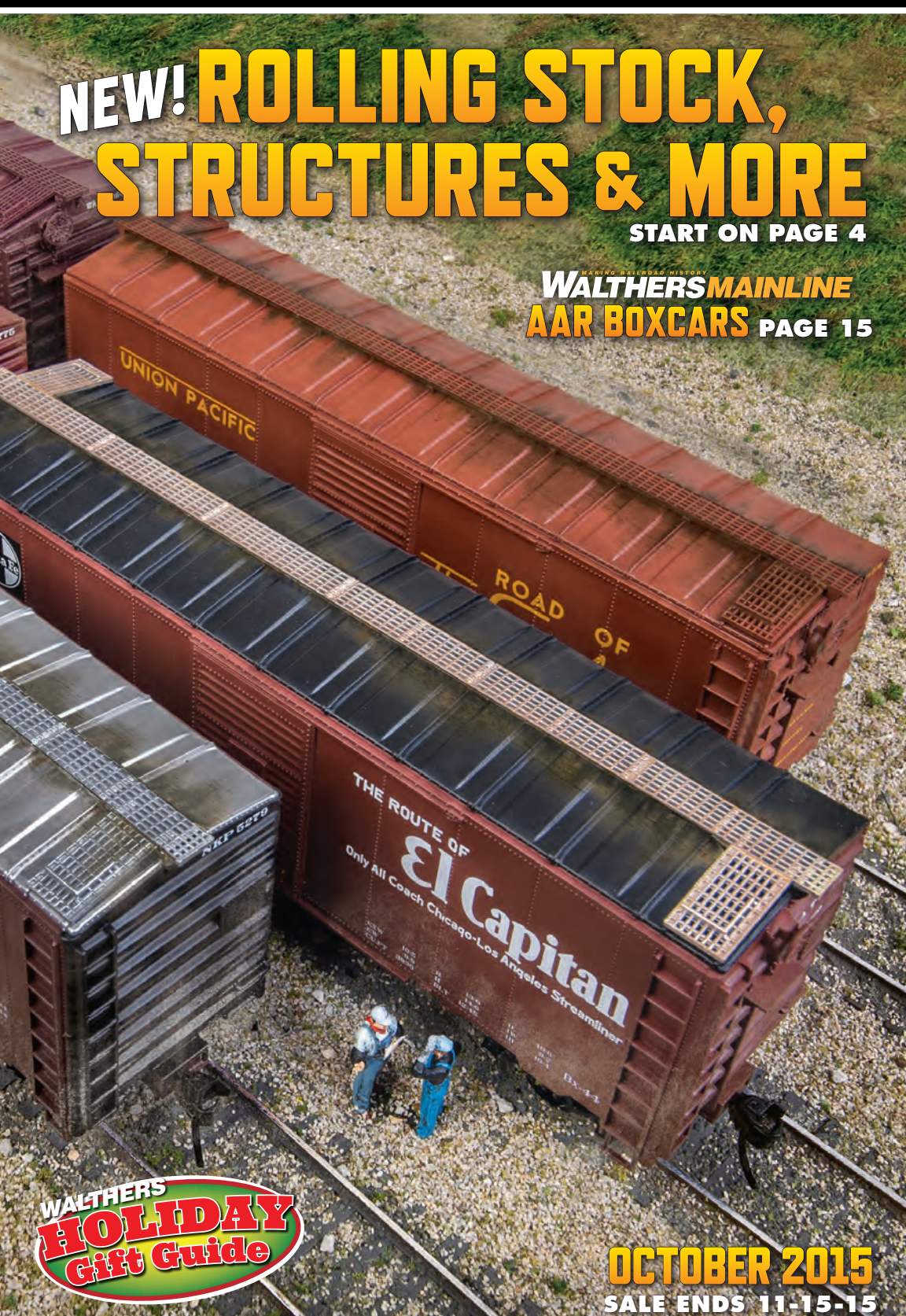

WALTHERS
HOLIDAY
Gift Guide

OCTOBER 2015
SALE ENDS 11-15-15

Find a Hobby Shop Near You! Visit walters.com or call 1-800-487-2467

CONTENTS

Walthers Flyer First Products	Pages 4-13
Walthers Giant Warehouse Sale	Page 14
New Products from Walthers	Pages 15-17
Walthers Holiday Gift Guide	Pages 18-21
HO Scale	Pages 22-35, 38-50, 71
N Scale	Pages 50-56
Mixed Scales & Any Scale	Pages 58 & 59
All Scale	Pages 60-70
Featured Online Products	Pages 71a-71j

ON THE COVER

From appliances to baby shoes, you'll find all kinds of high-dollar freight moving safely aboard the nation's newest boxcars. With increased carrying capacity and plenty of room for bigger, bolder lettering and logos, railroads are finding a lot to like in the American Association of Railroads 1944 standard design cars. Built by the thousands, these cars rolled everywhere carrying almost anything from the 1940s to the 1980s. Fully assembled, nicely detailed and affordably priced, you can upgrade your HO fleet just as easily with these new WalthersMainline models. Read more on page 15.

SAVE A TREE – GO PAPERLESS!

Switch to Walthers online Flyer at walthers.com for quick and easy downloading and ordering. To be removed from the mailing list, contact customer service at 1-800-487-2467 or email your customer number, name and address to custserv@walthers.com.

WELCOME

No tricks, but you'll find plenty of treats inside, including the latest new product news, and great deals at prices so low they're scary.

A must for Pennsy fans, we're expanding our WalthersProto® P70 collection with new P70fBR coaches in clerestory and round-roof versions. See the selection on page 5.

Streamline operations on HO layouts big or small with three all-new cars and new roadnames for WalthersMainline® passenger cars. See page 6 to plan your consist.

With great value and variety, the WalthersMainline freight car collection expands with new schemes for 40' PS-1 and 50' ACF Exterior Post Boxcars, plus new six-packs of Michigan Taconite Cars. See them on page 8 in this issue.

Bring a new level of realism to your railroad with new HO Cornerstone® Single-Track Through Girder Railroad Bridges, Abutments and Piers. Turn to pages 10 and 11 for three more HO kit announcements.

Build more fun into any HO layout with six new structure kits from WalthersTrainline™, featured on page 13 inside.

Find out more about these new models at walthers.com, by calling us at 1-800-487-2467 or visit your participating hobby shop to reserve any product in this issue.

Happy modeling!

Phil Walther

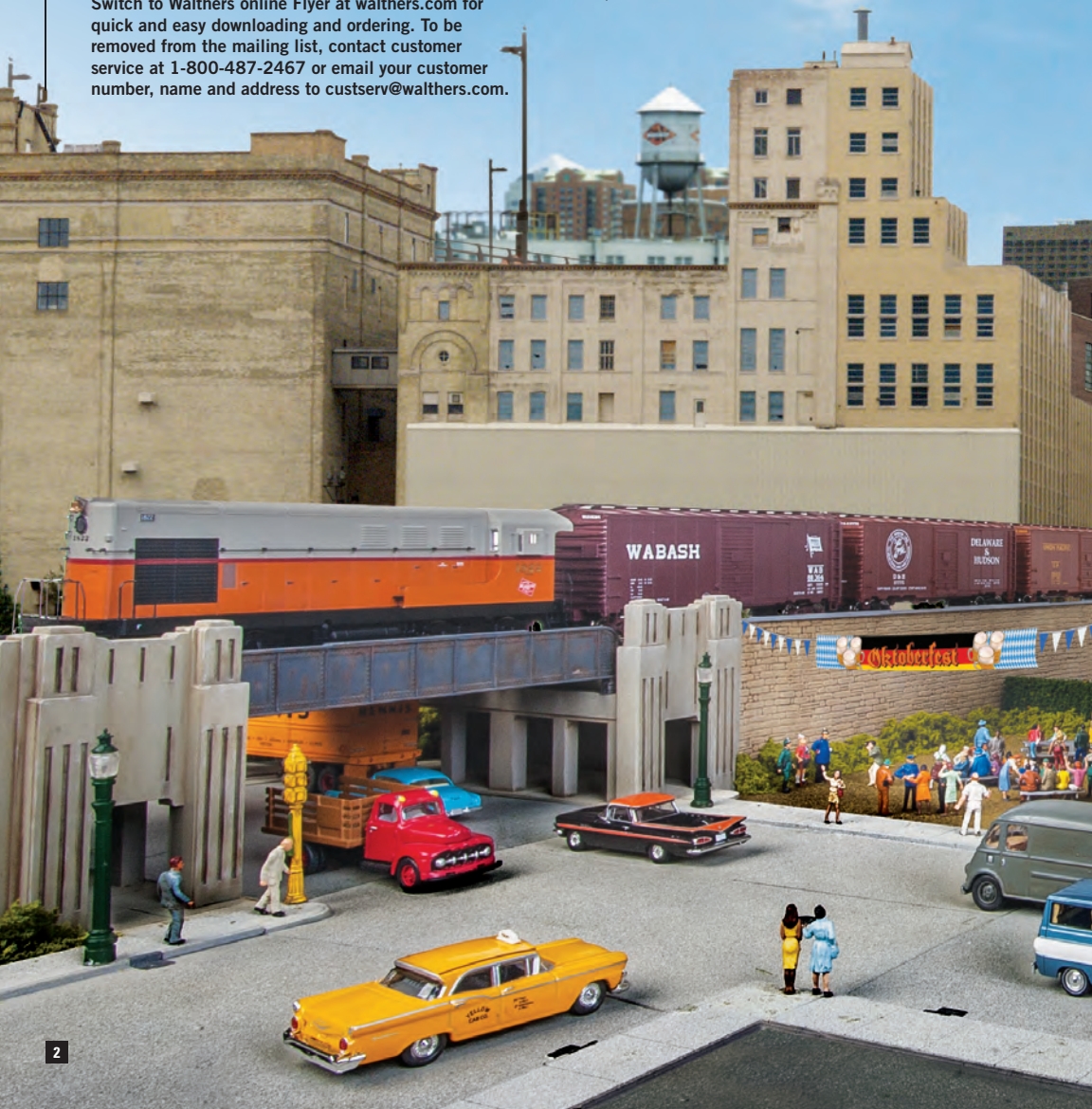

THE TOAST OF ANY LAYOUT

Skoal! Prost! Salut! No matter how you say it, the folks at Milwaukee Beer and Ale know how to celebrate their annual Oktoberfest Open House in style. For crews on the Milwaukee Road's famed "beer line" however, it's just another busy day switching cars in and out of the city's many breweries, bottling plants, grain elevators, warehouses and other support operations that line the tracks. Another Wisconsin product takes center stage for a few moments as a Beloit-built H10-44 shuffles past with a cut of heavily loaded boxcars in tow.

Fall is a perfect time to expand or add a new heavy industry to your railroad like the classic Milwaukee Beer and Ale in HO. Highly detailed and sized to fit most layouts, it's the perfect centerpiece of an action-packed switching operation, and easily served with a fleet of Walther's Mainline® 40' AAR 1944 Boxcars, hauling everything from grain to glass bottles. Turn to page 15 to read more about these great new models.

HO Cornerstone® Milwaukee Beer and Ale
933-3024 Kit \$79.98

HO Cornerstone Art Deco Highway Underpass
933-3190 Kit \$31.98

HO Walther's Proto H10-44 w/SoundTraxx® Tsunami® Sound & DCC
920-40826 Milwaukee Road #1822 \$259.98

WHAT'S INSIDE



HO Walther's Mainline EMD SD70ACe pg 4



HO Cornerstone Tillman Farm House Kit pg 12

**Walther's Flyer is
optimized for your
iPad & iPhone**

See walthers.com for details



Flyer First

Order Today!

MAKING RAILROAD HISTORY **WALTHERS MAINLINE**

NEW SECOND SERIES ROADNAMES!

NEW HO WaltherMainline® EMD SD70ACe

March 2016 Delivery

SoundTraxx® Sound & DCC \$199.98 Each

Standard DC \$129.99 Each

• **Limited edition - one time run of these roadnumbers!**

- Model today's railroading at WaltherMainline prices
- One of the backbones of contemporary loco fleets
- Prototypes in service 2005 to present
- Easily handles 18" radius curves (22" or larger recommended)
- Upper or lower headlight per prototype
- Working front ditch lights
- Fully assembled
- Available with factory-installed SoundTraxx® Sound for DCC & DC layouts
 - * 16-bit digital quality sound
 - * horn & short horn toot
 - * bell
 - * prime mover
 - * 3 lighting functions
- Same powerful drive as WaltherProto® locos featuring:
 - * Powerful 5-pole skew-wound motor
 - * 14:1 gear ratio
 - * Helical-cut gears for quiet operation & easy multiple unit operation
 - * All-wheel drive & electrical pickup
 - * Dual machined brass flywheels
 - * Heavy die cast chassis
 - * Constant & directional lights
- Molded drill starter points for grab irons (sold separately)
- RP-25 metal wheels
- Proto MAX™ metal knuckle couplers



BNSF Railway

- High headlight
- 910-19813 #9372 SoundTraxx Sound & DCC
- 910-19814 #9390 SoundTraxx Sound & DCC
- 910-9813 #9383 Standard DC
- 910-9814 #9396 Standard DC

**Union Pacific licensed product*



Canadian National

- Low headlight
- 910-19815 #8100 SoundTraxx Sound & DCC
- 910-19816 #8101 SoundTraxx Sound & DCC
- 910-9815 #8102 Standard DC
- 910-9816 #8103 Standard DC



Florida East Coast (red, white & blue scheme)

- Low headlight
- 910-19817 #104 SoundTraxx Sound & DCC
- 910-19818 #105 SoundTraxx Sound & DCC
- 910-9817 #106 Standard DC
- 910-9818 #107 Standard DC



Union Pacific†

- Red sill, high headlight
- 910-19819 #8314 SoundTraxx Sound & DCC
- 910-19820 #8327 SoundTraxx Sound & DCC
- 910-9819 #8310 Standard DC
- 910-9820 #8325 Standard DC

Union Pacific† Heritage Units

- High headlight



Chicago & North Western†

- 910-19821 #1995 SoundTraxx Sound & DCC
- 910-9821 #1995 Standard DC



Denver & Rio Grande Western†

- 910-19822 #1989 SoundTraxx Sound & DCC
- 910-9822 #1989 Standard DC



Southern Pacific†

- 910-19823 #1996 SoundTraxx Sound & DCC
- 910-9823 #1996 Standard DC

NEW HO WalthersProto®

80' Pennsylvania Class

P70fBR Coaches

Summer 2016 Delivery

LED Interior Lighting \$84.98 Each

Standard \$69.98 Each

- Rebuilt P70 Coaches, PRR's biggest car class with over 1000 built 1907 to 1929 & in service until mid-1970s
- Largest single pool of coaches owned by any US railroad
- Used system-wide in long-distance, local & commuter service
- All-new car – modular tooling for multiple variations
- Prototypically accurate roofs, windows & underbodies
- Factory-finished in authentic schemes from 6 different eras
- Matching car number decals to easily customize your fleet to fit your era



Photo courtesy of Bill Lane collection

- Available with or without factory-installed LED interior lighting
- Factory-installed & painted stainless steel grab irons
- Sprung, operating diaphragms
- New Pennsylvania 2D-P5 roller bearing trucks
- Turned-metal 36" wheelsets
- Proto MAX™ metal knuckle couplers

80' PRR Class P70fBR with Clerestory Roof

- Round restroom window & mechanical air conditioning

PRR Circa 1947

- Tuscan with gold modified block lettering, 3 stripes, black roof & underbody

920-10041 Standard

920-10541 Lighted

PRR Circa 1952

- Tuscan with Dulux modified block lettering, 3 stripes, black underbody & roof

920-10042 Standard

920-10542 Lighted

PRR Circa 1962

- Tuscan with Keystone logo, no lettering, 2 stripes, black underbody & roof

920-10043 Standard

920-10543 Lighted

Undecorated

920-10040 Standard

80' PRR Class P70fBR with Round Roof

- Round restroom window & mechanical air conditioning

PRR Circa 1947

- Tuscan with gold modified block lettering, 3 stripes, black roof & underbody

920-10061 Standard

920-10561 Lighted

PRR Circa 1952

- Tuscan with Dulux modified block lettering, 3 stripes, black underbody & roof

920-10062 Standard

920-10562 Lighted

PRR Circa 1962

- Tuscan with Keystone logo, no lettering, 2 stripes, black underbody & roof

920-10063 Standard

920-10563 Lighted

Undecorated

920-10060 Standard

WALTHERS®

**The Most Model
Railroad Products
Under One Roof**

- Over 100,000 Different Products
- Everything from Detail Parts to Large Scale Locos
- Products from 300 Different Companies
- Ready to Ship Direct to Your Dealer or Home



You & Your Hobby Shop Can Get What You Need at Walthers

Flyer First

Order Today!

MODEL PASSENGER SERVICE IN MINUTES AT WALTHERSMAINLINE PRICES!

MAKING RAILROAD HISTORY WALTHERSMAINLINE

NEW HO WaltherMainline®

85' Budd Passenger Cars

\$34.98 Each

- 3 brand-new car types
- 3 new paint schemes
- Based on streamlined cars used by many railroads
- Operates on 18" radius curves
- Correct prototype 85' length
- Tinted window "glass"
- Fully assembled, ready to enjoy
- Rugged construction for years of service
- Detailed body
- Full interior
- Correct 36" turned-metal wheelsets
- Proto MAX™ metal knuckle couplers
- Add-on LED lighting & exterior detail sets available separately

New roadnames!



85' Budd Large-Window Coach

November Delivery

910-30010 Alaska Railroad
910-30011 Canadian National
920-30012 Southern



85' Budd 10-6 Sleeper

November Delivery

910-30110 Canadian National
910-30111 Southern



85' Budd Baggage-Lounge

December Delivery

910-30060 Canadian National
910-30061 Southern



85' Budd Diner

December Delivery

910-30160 Alaska Railroad
910-30161 Canadian National
910-30162 Southern

3 brand new car types!



85' Budd Small-Window Coach

February 2016 Delivery

910-30201 Amtrak®
910-30202 ATSF
910-30203 SP[†]
910-30204 UP[†]
910-30205 VIA
910-30206 ARR
910-30200 Painted, Unlettered



85' Budd Baggage-Railway Post Office

February 2016 Delivery

910-30302 ATSF
910-30303 CB&Q
910-30304 CP
910-30305 NYC
910-30306 PRR
910-30307 SP[†]
910-30308 UP[†]
910-30309 VIA
910-30310 CN
910-30311 SOU
910-30300 Painted, Unlettered



85' Budd Observation

February 2016 Delivery

910-30351 Amtrak
910-30352 ATSF
910-30353 CB&Q
910-30354 CP
910-30355 NYC
910-30356 PRR
910-30357 SP[†]
910-30358 UP[†]
910-30359 VIA
910-30360 Alaska
910-30361 CN
910-30362 SOU
910-30350 Painted, Unlettered

MAKING RAILROAD HISTORY WALTHERSPROTO

NEW HO WaltherProto®

Long Shank Drawbar

\$9.98 Each

- 920-6020 20-Pack
- Improves cornering on 22" curves
- Installs in minutes on WaltherProto & older Walther passenger cars
- Accepts Proto MAX & other popular couplers
- Enough parts to convert 10 cars

NEW HO WaltherProto

Truck & Talgo Coupler

\$11.98 Each

- 920-6050 2-Pack
- Improved realism & performance for older streamlined cars
- Fits Walthers & cars from most other manufacturers
- Highly detailed one-piece sideframes
- Based on GSC 41-N-11 prototype trucks
- Correct 36" turned-metal wheelsets
- Proto MAX metal knuckle couplers

[†]Union Pacific licensed product

NEW TOOLING!

NEW HO WaltherProto® Gunderson Rebuilt All-Purpose 40' Well Car

February 2016 Delivery • \$39.98 Each

• **Limited edition - one time run of these roadnumbers!**

- Prototype conversions in service mid-2000s to present
- Carries containers from 20' to 40' in well
- Etched metal see-through walkways
- Heavy die cast metal body for excellent operation empty or loaded
- Authentic body "weld line" details
- Factory-installed wire grab irons, brake gear & other details
- Ultra-smooth rolling metal axles & 33" wheelsets
- Proto MAX™ metal knuckle couplers



Northwestern Oklahoma Railroad

920-109101 #210051 920-109102 #210054



DTTX

920-109103 #455970 920-109104 #457651
920-109105 #457942



DTTX (Forward Thinking)

920-109106 #455643 920-109107 #455850
920-109108 #457574

Undecorated 920-109100

SCENEMASTER™

SCENERY, FIGURES, VEHICLES AND MORE!

NEW NUMBERS!

NEW HO Walther SceneMaster™ 48' Ribside Exterior Post Container

January 2016 Delivery
\$11.98 Each

- Used in domestic service across North America
- Fully assembled, ready to use
- Perfect for top loading aboard WaltherProto 40' Rebuilt Well Cars (sold separately)
- Drop-in loads for WaltherProto 53' Rebuilt Well Cars (sold separately)

- Great detail for terminals, highways & industrial scenes



949-8460 UP†



949-8461 BNSF



949-8462 CP



949-8463 Conrail Mercury



949-8464 CSX



949-8465 NS (Triple Crown)



949-8466 SP†

NEW NUMBERS!

NEW HO WaltherProto 30' CB&Q-Style Four-Window Caboose

February 2016 Delivery
\$49.98 Each

- **Limited edition - one time run of these roadnumbers!**
- Prototypes in freight service 1900s to 1970s
- Similar cars used by many railroads in steam- & diesel eras
- Fully-assembled ready for service
- Detailed interior
- Leaf-spring trucks
- Ultra-smooth rolling metal axles & 33" wheelsets
- Proto MAX metal knuckle couplers



Burlington Northern (green, yellow ends)

920-103501 #11153



Chicago, Burlington & Quincy (Caboose Red w/white logo)

920-103503 #13889



Chicago, Burlington & Quincy (Mineral Red)

920-103502 #13922



Chicago, Burlington & Quincy (Caboose Red w/black & white logo)

920-103504 #13915

†Union Pacific licensed product

Flyer First

Order Today!

MAKING RAILROAD HISTORY WALTHERS MAINLINE.

UPDATED TOOLING!

NEW HO WaltherMainline®

89' Channel Side Flatcars

January 2016 Delivery • \$27.98 Each

• **Limited edition - one time run of these roadnumbers!**

- Newly tooled heavy die cast metal underframe for great performance empty or loaded
- Improved brake gear details
- Used in piggyback & other service 1963 to present
- Based on F89F flatcars owned by many railroads & Trailer Train
- Handled 28, 40, 45 & 48' trailers
- Prototypical C-shaped steel channel side sills
- Swinging coupler pocket for 18" radius curves
- Correct 33" turned-metal wheelsets
- Proto MAX™ metal knuckle couplers



Trailer Train (brown, 40' trailer service)

910-5701 #1 910-5702 #2



Trailer Train (yellow, 40' trailer service)

910-5703 #1 910-5704 #2



Trailer Train Twin 45 (back-to-back arrangement)

910-5705 #1 910-5706 #2



JTTX (general service)

910-5707 #1 910-5708 #2



Trailer Train Brown KTTX Twin 45

910-5709 #1 910-5710 #2

Undecorated 910-5700 Kit

SCENEMASTER™

SCENERY, FIGURES, VEHICLES AND MORE!

NEW HO Walther's

SceneMaster™ 45' Stoughton

Trailer 2-Packs

March 2016 Delivery

\$27.98 Each

- **Limited edition – one time run of these roadnames!**
- In service 1980s to 1990s
- Fits most intermodal flatcars
- 2 trailers with different numbers
- Perfect for detailing cars, yards, loading docks, highways & terminals
- Fully assembled, ready to use



949-2205 Santa Fe



949-2206 Boston & Maine



949-2207 Burlington Northern



949-2208 Conrail Trailvan



949-2209 JB Hunt



949-2210 Southern Pacific†



949-2211 XTRA

† Union Pacific licensed product

SECOND SERIES ROADNAMES!

NEW HO WaltherMainline® 40' PS-1 Boxcar

November Delivery • \$24.98 Each

• **Limited edition - one time run of these roadnumbers!**

- Completely new car from rails to roof!
- Thousands of cars built in this style 1947 to 1949
- Used in all types of general freight service into 1980s
- Based on early postwar production cars with:
 - * correct car ends (no rectangles)
 - * correct roof with flat end panels
 - * 6' Superior doors
- 2 different car numbers for each roadname
- Correct 33" turned-metal wheelsets
- Proto MAX™ metal knuckle couplers



Santa Fe (Ship & Travel)

910-2363 #276502 910-2364 #276522



Boston & Maine (blue w/McGinnis logo)

910-2365 #74020 910-2366 #74025



Delaware, Lackawana & Western (Phoebe Snow)

910-2367 #35001 910-2368 #35012



Green Bay & Western

910-2369 #733 910-2370 #773



Lehigh Valley

910-2371 #62084 910-2372 #62089



Rock Island (100 Years of Progress logo)

910-2373 #25505 910-2374 #25523

NEW HO WaltherMainline

Michigan Taconite Ore Car

6-Pack

January 2016 Delivery

\$99.98 Each

• **Limited edition - one time run of these roadnumbers!**

- Correct 5' wheelbase trucks
- Based on cars built for upper Michigan ore service
- In service 1920s to present
- Completely assembled, ready to use
- 6 different car numbers per set
- Die cast underframe for better tracking
- Correct 33" turned-metal wheelsets
- Proto MAX metal knuckle couplers on end cars; dummy knuckle couplers on intermediate cars



Chicago & North Western† (green)

910-58151 #112121, 122527, 122984, 123019, 112385, 112386
910-58152 #112425, 118705, 122457, 122973, 122885, 122897



Chicago & North Western† (Mineral Red, Gothic lettering)

910-58153 #118893, 118987, 112347, 112399, 118787, 122700
910-58154 #122778, 119007, 122477, 122717, 122914, 2780



Lake Superior & Ishpeming

910-58155 #7007, 7020, 7025, 7060, 7080, 7092
910-58156 #7009, 7021, 7055, 7078, 7088, 7095



Saulte St. Marie Bridge Co./ Wisconsin Central

910-58157 SSAM #2371, 2371, 2437, 2493, 2600, 2606
910-58158 SSAM #2387, 2402, 2530, 2539, 2745, 2820

†Union Pacific licensed product

Flyer First

Order Today!

CORNERSTONE



**NEW HO Cornerstone®
Single-Track Railroad Through
Girder Bridge Kits**

November 2015 Delivery

- Part of the new Cornerstone Engineered Bridge System
- Build with open or ballasted deck
- One of the most common American railroad bridge types
- Used for extra clearance above highways, waterways & other railroads
- Fits steam-, diesel- & modern-eras
- Available in 4 common lengths to match prototype practice
- Girder heights vary with bridge length
- Includes optional center girder for easy conversion to double-track or wider right-of-way
- Perfect as approach spans for bigger Cornerstone & other bridge kits
- Add to new or existing scenery with Abutments (933-4550) & Center Piers (933-4551) both sold separately
- Use with Walthers Code 83 Bridge Track (948-886 or 948-899, both sold separately) plus flexible, sectional & hand-laid track or your own rail
- Detailed plastic parts molded in dark gray



**30' Single-Track Railroad
Through Girder Bridge**

933-4500 Kit \$17.98



**50' Single-Track Railroad
Through Girder Bridge**

933-4501 Kit \$19.98



70' Single-Track Railroad Through Girder Bridge
933-4502 Kit \$24.98

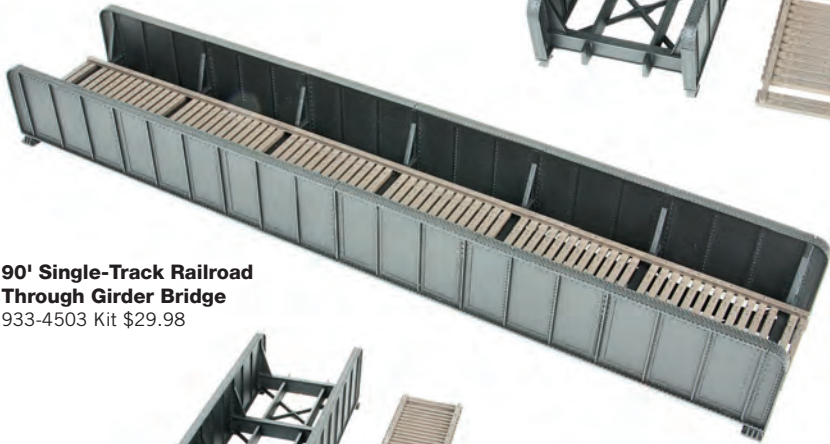

90' Single-Track Railroad Through Girder Bridge
933-4503 Kit \$29.98



Single-Track Railroad Bridge Concrete Piers

- Common prototype design used with various types of bridges
- Use with Cornerstone Single-Track Through Girder Railroad Bridges (sold separately)
- Simulates poured concrete construction
- Molded cut lines for easy height adjustment
- Adaptable to other bridges

933-4550 pkg(2) \$19.98



Single-Track Railroad Bridge Concrete Abutment

- Common prototype design used with various types of bridges
- Use with Cornerstone Single-Track Through Girder Railroad Bridges (sold separately)
- Simulates poured concrete construction
- Molded cut lines for easy height adjustment
- Build with or without cutwater ends for extra realism
- Adaptable to other bridges

933-4551 pkg(2) \$19.98

Flyer First

Order Today!



NEW HO Cornerstone® Tillman Farm House Kit

October 2015 Delivery • \$34.98 Each

- Classic American design from the 1880s on, many still lived in today

- Similar homes found in many rural areas & towns
- Detailed porches at front & rear
- Molded in 2 colors

933-3789 \$34.98

SCENEMASTER™

SCENERY, FIGURES, VEHICLES AND MORE!

NEW HO Walthers SceneMaster™

Industrial Dumpsters Kit

November 2015 Delivery • \$17.98 Each

- Realistic addition to any building where things get thrown away
- Must-have detail for modern back alleys, loading dock areas & more
- Molded in colors for fast & easy assembly
- Parts for 8 complete dumpsters:
 - * 2 large roll-off type
 - * 2 medium roll-off type
 - * 4 scrap metal slide-off type



949-4106 Industrial Dumpsters

MAKING RAILROAD HISTORY
WALTHERSTRAINLINE™

NEW HO WaltherTrainline™ Structure Kits

October 2015 Delivery • \$24.98 Each (Unless Noted)

- Quick & easy to build
- Add fun to any HO scale train set or layout
- Plastic parts molded in colors - no painting needed

- Colorful printed signs
- Complete instructions
- Classic American designs found on railroads big & small



931-912 Truck Repair Shop



931-916 Machine Shop



931-914 Rooming House



931-917 Factory



931-915 Hardware Store



931-918 Brick Freight Station \$29.98





WALTHERS®

**GIANT
WAREHOUSE
SALE!**

SAVE BIG!

**1000s OF ITEMS
ON SALE NOW**

**SHOP ALL THESE
GREAT SALES AT
WALTHERS.COM/
WAREHOUSE**

**Walthers
Yard Sale**

Great prices on select limited-run Walthers locomotives & rolling stock.

**Great Deals
On Wheels
Sale**

Big savings on vehicles to enhance your railroad or expand your collection.

**Märklin
Markdown
Sale**

Huge savings on Märklin & Trix, some of the world's finest trains.

**Super Last
Chance
Sale**

Selected items from all over our warehouse at rock-bottom prices.



NEW ARRIVALS

Items now in stock at participating hobby shops, or ready to ship from the Walthers warehouse.

WALTHERS MAINLINE

NEW HO

WalthersMainline®
50' Evans Smoothside Boxcar
 \$24.98 Each

- Limited edition – one time run of these roadnumbers!
- Thinner stirrups & added door gussets
- In service early 1970s to present
- Perfect for handling all types of general freight
- Correct 33" turned-metal wheelsets



Alaska Railroad
 910-1911 #10951
 910-1912 #10954



ATSF
 910-1913 #9210
 910-1914 #9212



CR
 910-1915 #266826
 910-1916 #266873



SP†
 910-1917 #659428
 910-1918 #659441



UP†
 910-1919 #516651
 910-1920 #516659

WALTHERS MAINLINE

NEW HO

WalthersMainline
40' AAR 1944 Boxcar
 \$24.98 Each

- Limited edition – one time run of these roadnumbers!
- 1000s used in general freight service 1944 to 1980s
- 2 different car numbers per roadname
- See-through running boards
- 4-4 improved dreadnought ends
- 6' Youngstown doors
- Murphy panel roof
- 10' 6" interior height
- AAR (tab) side sills
- Correct 33" turned-metal wheelsets
- Proto MAX™ metal knuckle couplers



Monon (The Hoosier Line)
 910-1675 #254
 910-1676 #255



DRGW†
 910-1677 #67682
 910-1678 #67686



L&N (The Old Reliable)
 910-1679 #15001
 910-1680 #15013



NYC (Pacemaker)
 910-1681 #174058
 910-1682 #174136



RDG
 910-1683 #104013
 910-1684 #104030



WP† (The Western Way)
 910-1685 #20551
 910-1686 #20555

WALTHERS MAINLINE

NEW HO

WalthersMainline
EMD SW1
 Standard DC \$99.98 Each

- Limited edition – one time run of these roadnumbers!
- Prototypes in service 1930s thru mid-70s – some still operating today
- Factory-installed 8-pin DCC plug
- Powerful drive mechanism:
 - * 14:1 helical-cut gears for quiet operating & easy multiple unit operation
 - * 5-pole skew-wound armature motor
 - * All-wheel drive & electrical pickup
 - * Dual machined brass flywheels
- Directional lighting
- Heavy die cast chassis
- Correct 40" turned metal wheelsets
- Proto MAX metal knuckle couplers



Alaska Railroad
 910-9224 #1202
 910-9225 #1203



CNW†
 910-9226 #1268
 910-9227 #1274



MILW
 910-9228 #862
 910-9229 #871

SO MANY PRODUCTS SO LITTLE SPACE!

- FIND MORE ONLINE NOW**
1. Go to walthers.com/flyer
 2. Click Read Online Now
 3. Click Featured Online Products

WALTHERS PROTO

NEW HO

WalthersProto®
32' 6" ACF Type 21 Tank Car
 \$41.98 Each

- Limited edition – one time run of these roadnumbers!
- 1000s of cars with this common design served North America for 4 decades
- Used to haul gasoline & other petroleum products
- Factory-installed grab irons
- Detailed underbody & brake gear
- 50-ton spring plankless trucks
- Ultra-smooth rolling metal axles & 33" wheelsets
- Proto MAX metal knuckle couplers



Keith Tank Lines
 • K brake gear & details
 920-100521 #791
 920-100522 #799



Pan-AM SHPX
 • K brake gear & details
 920-100523 #10812
 920-100524 #10818



War Department Quartermaster Corps
 • AB brake gear & details
 920-100525 USQX #10040
 920-100526 USQX #10044



Union Tank Car Lines
 • AB brake gear & details
 920-100527 UTLX #10360
 920-100528 UTLX #10365

†Union Pacific licensed product

ADVANCE RESERVATIONS

Reserve now for future delivery (visit walthers.com for delivery updates).

WALTHERSPROTO

NEW HO WalthersProto®

UP Heritage E9M Diesels

November 2015 Delivery

- Prototype specific details
- Available with SoundTraxx® Tsunami® sound for DCC or DC layouts
- Helical gears with 12:1 ratio for smooth, ultra-quiet running



E9AM & E9BM Set

SoundTraxx Tsunami Sound & DCC \$569.98 Each

920-41384 UP[†] #949, #963B

Standard DC \$369.98 Each

920-48384 UP[†] #949, #963B

Matching E9AM

SoundTraxx Tsunami Sound & DCC \$299.98 Each

920-41385 UP[†] #951

Standard DC \$199.98 Each

920-48385 UP[†] #951

[†]Union Pacific licensed product

CORNERSTONE

NEW HO Cornerstone® Williams Industrial Electric Motors Kit

\$54.98 Each

- Big city industry that fits a small space
- Perfect for steam, diesel & modern eras
- Front & rear loading areas for truck & rail service
- 5-story brick & block construction
- Separate dock, entry & overhead doors
- Art Deco era details for front wall
- Detailed rooftop elevator machinery house & skylights
- Colorful printed signs
- Molded cut lines for easy conversion to background building
- Molded in 3 colors & clear plastic



933-3788
Williams Industrial
Electric Motors



Get the latest news on Walthers products & delivery updates at walthers.com

WALTHERS NEW PRODUCT CENTER AT WALTHERS.COM

NEW PRODUCTS ADDED DAILY

New!

Walthers user-friendly New Products Center is your online source for the latest model railroad releases.

Scan the code here or go to walthers.com/newproducts to start browsing today.



A Note on Availability

At Walthers, we strive to provide you with the widest variety of product possible. In order to achieve this goal, we maintain significant inventory on site. Despite our best efforts to have every item you could possibly need in house at all times, it is not realistically possible to do so. For your convenience, we do our best to promote items that are in stock and to clearly label other items—those that are new and available for Advance Reservations or items that are low in stock and have Limited Quantities Available when the Flyer goes to press. At times, we experience a quick sell out on a particular item or unexpected demand for an item that we believed to have sufficient stock in house. In many cases, items can be back ordered for future delivery. In other cases, we are unable to secure more of a particular item. For the most up to date availability information, we encourage you to check walthers.com, email us at custserv@walthers.com or call our Customer Service Team at 1-800-4-TRAINS. The 'Find It' feature on our website will help you find a Dealer in your area that may still have stock available for the item you desire.

Please know that we appreciate your support of both Walthers and your Local Hobby Shop. We are committed to making this Flyer a valuable part of your model railroading.

ADVANCE RESERVATIONS

Reserve now for future delivery (visit walthers.com for delivery updates).



NEW N Cornerstone®

Ranch Tract House Kit

September 2015 Delivery • \$24.98 Each

- Single story brick house with asphalt shingle roof
- Built by the thousands in the diesel era
- 2 alternate front doors & 2 alternate picture windows for realistic variety
- Printed interior sheet
- Molded in 3 colors & clear plastic

933-3838 Ranch Tract House Kit



NEW N Cornerstone®

Cape Cod House Kit

October 2015 Delivery • \$24.98 Each

- Typical postwar suburban home design
- Built coast-to-coast – most still lived in today
- Fits steam & diesel eras
- Build with or without dormers – both roof styles included
- Customize with 2 different front walls and 2 doors for prototype variety
- Molded in 3 colors & clear plastic

933-3839 Cape Cod House Kit



Fast Check-Out Options
at www.walthers.com!

WALTHERS MAINLINE

NEW HO

WalthersMainline® 40' 50-Ton Composite Drop-Bottom Gondola

January 2016 Delivery
\$24.98 Each

- Limited edition – one time run of these roadnumbers!
- Moved coal, stone, steel & other loose loads
- Prototypes in service 1900s to 1950s
- 2 car numbers for each roadname
- Correct 33" turned-metal wheelsets
- Proto MAX™ metal knuckle couplers

Union Pacific licensed product



CNW†

910-5675 #24796
910-5676 #24799



DRGW†

910-5677 #73313
910-5678 #73310



SOU

910-5679 #292099
910-5680 #292096



SP† (SP Logo at Side)

910-5681 #56333
910-5682 #56340



SP† (Centered SP Logo)

910-5683 #56805
910-5684 #56809

EASY-TO-USE TRACK TOOL AT WALTHERS.COM



This all-purpose finder lets you easily search by manufacturer, code, scale, price and more to find exactly the track you need.



Scan the code here or go to walthers.com/track and get started today.

EXPERIENCE THE HOLIDAY SEASON!

WALTHERS HOLIDAY Gift Guide



Spend your time enjoying the upcoming holiday season – shop for all your gifts now and your packages will be wrapped and ready before you know it. Walther's Holiday Gift Guide has gifts galore for all the model railroaders and train lovers on your list plus fun toys for kids of all ages. From train sets to race sets, holiday-themed structures, cars and figures to the essential tools of modeling, you'll find a perfect present for family and friends in Walther's Holiday Gift Guide and at walthers.com/holiday throughout the season.

TRAIN SETS

Share your love of railroading by giving the gift of a train set. They're a great way to start having fun with model railroading. Train sets are also perfect for around the tree or holiday displays.

HO

Ready-for-Fun Train Set

Walther's Trainline™.

Includes everything you need to start model railroading: diesel locomotive, 3 durable freight cars, colorful caboose, Bachmann EZ-Track® 38 x 54" track oval, power pack and controller.

931-870 ATSF

931-871 CSX

Transportation

931-872 CP

Price: \$190.00



Limited Quantity Available

G Coca-Cola Holiday Train Set

Lionel. Featuring historic Coca-Cola deco, this set is sure to inspire family traditions and happiness for years to come. An iconic General-style steam locomotive with authentic train sounds and tender pulls a Coca-Cola boxcar and caboose around a 55 x 72" oval.

434-711488 Battery Powered

Reg. Price: \$164.95 Sale: \$149.98



HO Thomas w/Annie & Clarabel Train Set - Thomas & Friends™

Bachmann. All aboard for Sodor! Set includes Thomas the Tank Engine, Annie Coach, Clarabel Coach, 36" circle of snap-fit E-Z Track and power pack.

160-642 Blue, Red, Gold

Reg. Price: \$169.00 Sale: \$109.98



HO Chattanooga Train Set

Bachmann. Revive the romance of the steam era with this set featuring an O-6-0 steam engine and tender with operating smoke and headlight. Includes 3 freight cars, caboose and 47 x 38" E-Z Track® track oval.

160-626 Nashville, Chattanooga & St. Louis

Reg. Price: \$239.00 Sale: \$159.98



HO The Comet Wooden Roller Coaster

CoasterDynamix. Add that Wow factor to your layout! Modeled after the timeless and classic lines of a real wood coaster, this kit is fully operational.

199-WC002 Kit - 12 x 27"

30.5 x 68.6cm

Reg. Price: \$169.99 Sale: \$149.98



HO Comet Neon Sign

CoasterDynamix. Programmed to flash in a chasing pattern. Can be attached to the Comet structure. Requires 3 AAA batteries, not included.

199-WC0010 For The Comet Rollercoaster

Reg. Price: \$29.95 Sale: \$26.98

RELAX & ENJOY THE SEASON!

Work on a railroad puzzle, send a greeting card, watch a DVD about trains or decorate the house.



1954 Texas Special Puzzle
Train Enthusiast. Featuring the Texas Special in all its bright glory, artist Angela Trotta-Thomas included this print in a three-piece series depicting memories of the Lionel catalogs. 90-20957 500 Pieces
Price: \$12.00



1956 Santa Fe Puzzle
Train Enthusiast. Angela Trotta Thomas' amazing artistry comes to life in this colorful puzzle featuring the Santa Fe out of the 1956 catalog. It's sure to inspire your memories and dreams. 90-20964 500 Pieces
Price: \$16.00



Triple Play Puzzle
Train Enthusiast. Three trains, three kids and three cars equals a triple play in this fun and colorfully illustrated scene. 18 x 24" 90-20979 500 Pieces
Price: \$12.00



Fire and Ice Puzzle
Train Enthusiast. Wintertime scene by artist Robert West depicts two steam engines roaring through the winter night 90-21265 1000 Pieces
Price: \$16.00



Bound For Glory Puzzle
Train Enthusiast. A vintage Caddy races the Illinois Central in this scene by artist Robert West. 16 x 34" 90-21351 1000 Pieces
Price: \$16.00



Chicago Nights Puzzle
Train Enthusiast. Lights and action in the Windy City as two trains roar through the night. 19 x 30" 90-21385 1000 Pieces
Price: \$16.00



Beauty & The Beast Puzzle
Train Enthusiast. Two Union Pacific steam locomotives meet out West, a beautiful streamliner and the beast, a Big Boy. 90-21927 1000 Pieces
Price: \$16.00



Santa's Favorite Delivery Puzzle
Train Enthusiast. Santa takes a closer look at a brand new Santa Fe diesel model train. 90-23332 500 Pieces
Price: \$12.00



Lincoln's Train to Washington Puzzle
Train Enthusiast. A wonderful, patriotic depiction of President Lincoln's travels to Washington featuring artwork by Lee Dubin. 28 x 23" 90-24145 1000 Pieces
Price: \$16.00



The Century - The Greatest Train on Earth Puzzle
Train Enthusiast. Steam fills the sky as New York Central's 20th Century roars through town. Made in the USA on recycled board with eco-friendly soy-based inks. 90-30887 1000 Pieces
Price: \$16.00



Temiscouata Railway Puzzle
Train Enthusiast. Step back in time with this country scene complete with steam engine and cows on the track. 18 x 24" 90-34042 500 Pieces
Price: \$12.00



Bi-Polars Over Snoqualmie Pass Puzzle
Train Enthusiast. Larry Fisher's colorful image shows a pair of gearless bipolar locos leading the Hiawatha over the trestle. 90-49415 550 Pieces
Price: \$12.00



Speedliner Puzzle
Train Enthusiast. Larry Fisher captures the excitement of Milwaukee Road's #2 engine departing Everett Street Station. The newly delivered Class A 4-4-2 locomotive leads the streamlined Hiawatha as it heads to Chicago and beyond. 90-49420 1000 Pieces
Price: \$16.00



Keddie Wye Meet Puzzle
Train Enthusiast. Rumbling along the rails from totally different directions, these two huge freight trains meet along the Keddie Wye in California. Artist is Larry Fisher. 19 x 30" 90-49441 1000 Pieces
Price: \$16.00



NEW Home for Christmas Cards
Train Enthusiast. Children wave at a passing Philadelphia & Reading 4-8-4. Inside message: Across the miles or down the way, warm wishes come to you for a very happy holiday. Merry Christmas 90-73662 pkg(10)
Price: \$9.99



NEW Through the Cascades Christmas Card
Train Enthusiast. A Southern Pacific Alco PA rolls through the Cascades. Inside message: Whether across the miles or just around the bend may the joys of the season be yours without end. Happy Holidays 90-73665 pkg(10)
Price: \$9.99



Santa Asking Directions Puzzle

Train Enthusiast. Santa stops the train to ask directions from the locomotive engineer. 90-76010 500 Pieces
Price: \$12.00



North Pole Express Puzzle

Train Enthusiast. Nostalgic artwork by Nona Hengen depicts Santa and his reindeer running alongside Northern Pacific #2121 on a snowy Christmas night. 20 x 27" when finished. 90-76022 1000 Pieces
Price: \$16.00



Choo-Choo Christmas DVD

Topics Entertainment. In Film One, kids climb aboard a variety of trains for a festive trip through winterland set to a fun mix of train sounds and holiday tunes. Film Two showcases holiday-themed trains of every size rolling through a magical snowy landscape. 131-60664 2 Films: Choo Choo Christmas & Clickety Clack Christmas Trains
Reg. Price: \$9.99 Sale: \$8.98



Train Crazy Kids DVD

Topics Entertainment. Four engaging and educational films will capture the attention of any child. Kids practice their ABCs, learn all about trains, become a steam loco engineer and enjoy a wintertime visit from Santa. It's a world of fun for the whole family. 131-60261 Over 150 Minutes
Reg. Price: \$7.99 Sale: \$6.98

Horse of Iron Puzzle

Train Enthusiast. Four horses emerge from the steam of a Virginia & Truckee 4-4-0 American in this special shape puzzle. 90-95004 1000 Pieces
Price: \$16.00



Porcelain Christmas Tree & Train Music Box

Mr Christmas. Lift the top of this handpainted porcelain tree to reveal an animated miniature train rolling around its own tiny tree. Plays O Christmas Tree. 508-16323
Price: \$16.98



Christmas Eve Express

Mr Christmas. Illuminated houses, hand-painted figures and a train circling the snow-covered village make this tree a unique addition to your holiday decor. Plays 15 Christmas carols and 15 year-round classics. 508-36621
Price: \$144.32

FISHER-PRICE™ THOMAS & FRIENDS™ WOODEN RAILWAY

Based on the popular television shows currently airing on PBS Kids, these sturdy wooden sets and trains are ideal for youngsters.



Tidmouth Shed Deluxe Train Set - Thomas & Friends™ Wooden Railway

Fisher-Price. A 110-piece playset with a Thomas storage box. Includes Tidmouth Sheds, track pieces, bridges, vehicles, and accessories. 286-4474
Price: \$569.99



King of the Railway Deluxe Train Set - Thomas & Friends Wooden Railway

Fisher-Price. Use the gantry crane to load and unload cargo. Includes Thomas, Bulstrode, cargo car and 5 different cargo pieces. 286-4475
Price: \$129.99

Wood Chipper - Thomas & Friends Wooden Railway

Fisher-Price. Turn the drum and the logs travel through the chipper and get "chopped" into sawdust, which tumbles around inside the clear drum. 286-4094 Assembled
Price: \$41.49



Curved Track Pack - Thomas & Friends Wooden Railway

Fisher-Price. Add curves to any Thomas layout with this four-piece track set. 286-12
Price: \$11.24





Roll 'N Whistle™ James - Thomas & Friends™ Wooden Railway

Fisher-Price. James whistles and features fun train sounds! Roll once to hear him chuff and whistle... roll the wheel faster for speedier engine sounds! Features a working headlight. 286-BDG14
Price: \$22.99



Roll & Whistle Luke - Thomas & Friends Wooden Railway

Fisher-Price. Luke whistles and features fun train sounds! Roll once to hear him chuff and whistle... roll the wheel faster for speedier engine sounds! Features a working headlight and easy-to-use magnet connector to connect Luke to other engines. 286-BDG15 Green
Price: \$16.99



Railway Peg & Percy at the Scrapyard - Thomas & Friends Wooden Railway

Fisher-Price. Reg is riding the silver rails at the Scrap Yard. He uses the magnet in his crane to pick up scrap metal cargo and deposits it into Percy's cargo car. Percy delivers it to two exciting destinations - the processor and the compactor. Includes Reg, Percy, cargo car and cargo. 286-BDG60
Price: \$89.99



Thomas' Fossil Run - Thomas & Friends Wooden Railway

Fisher-Price. Thomas must get from the China Clay Pits to the Sodor Museum with his fossil cargo in tow, but he'll need to outrun a rolling boulder along the way! Includes Thomas engine with cargo car, Timothy engine, two fossil cargo pieces and boulder. 286-BDG61
Price: \$129.99

MELISSA & DOUG

Brighten your child's holiday with these education and fun toys. Built of sturdy wood and colorfully hand painted, they're compatible with other wooden train systems.



Train & Platform Play Set

Melissa & Doug. Now pulling into the station: a train full of happy passengers! With this handsome wooden play set, children can link up the cars, stop at the station and call, "All aboard!" 488-4527
Reg. Price: \$24.98 Sale: \$21.98



Mountain Bridge & Tunnel

Melissa & Doug. A bridge and tunnel combination with removable waterfall is sure to add play value to any wooden train set. 488-637
Reg. Price: \$29.99 Sale: \$26.98



Wooden Over The River Drawbridge

Melissa & Doug. Young engineers turn the crank to lower and lift the bridge, just like a real one. 488-628
Reg. Price: \$29.99 Sale: \$26.98



Wooden Skyline Suspension Bridge

Melissa & Doug. See-through cable side panels add a new dimension to your child's railway play. 488-626
Reg. Price: \$29.99 Sale: \$26.98



Deluxe Roundhouse & Turntable Set

Melissa & Doug. House your trains in style with this highly detailed wooden roundhouse and turntable set. Open the doors with a simple lever, and roll out the trains. 488-618 6 x 18 x 18"
Reg. Price: \$69.98 Sale: \$62.98



Swivel & Lift Magnetic Crane

Melissa & Doug. A kid-powered hand crank raises and lowers the crane. The crane swivels, extends and slides. Cargo is held in place with magnets. 488-622 13 x 13 x 7"
Reg. Price: \$34.99 Sale: \$30.98



Train Play Table/Multiactivity Table

Melissa & Doug. Easy-to-assemble, sturdy wooden play table features a double-sided play board and jumbo-sized drawer for convenient storage. 488-2371
Reg. Price: \$149.99 Sale: \$129.98



NEW HO EMD F7A-B Set
w/48" Dynamic Fan - Tsunami®
Sound & DCC - San Francisco Chief
WalthersProto®.

ATSF (Warbonnet, red, silver)
920-40697 #43L, 43A
920-40698 #43C, 43B
Price: \$529.98



Limited Quantity Available

NEW HO EMD F7A-B Set
w/48" Dynamic Fan - Standard DC -
San Francisco Chief

WalthersProto. Pride of the railroad,
these gleaming engines pulled the
San Francisco Chief, Super Chief,
El Capitan, and other Santa Fe
streamliners for decades.

ATSF (Warbonnet, red, silver)
920-47697 #45L, 45A
920-47698 #45C, 45B
Price: \$329.98



Limited Quantity Available

NEW HO EMD F7A w/48" Dynamic
Fan - Tsunami® Sound & DCC -
San Francisco Chief

WalthersProto. 14:1 gears for
smooth, quiet operation, freight style
pilot, Mars light, nose door headlight
and prototype-specific detailing.

ATSF (Warbonnet, red, silver)
920-40699 #42L
920-40700 #42C
Price: \$269.98



Limited Quantity Available

NEW HO EMD F7A w/48"
Dynamic Fan - Standard DC -
San Francisco Chief

WalthersProto.
ATSF (Warbonnet, red, silver)
920-47699 #44L
920-47700 #44C
Price: \$169.98



HO EMD F3A-B Set, Modernized
16 Class - Tsunami® Sound & DCC

WalthersProto. Features 14:1 helical
gears, 5-pole skew-wound high-torque
high-efficiency can motor, machined
brass flywheels, LED constant and
directional headlights, lighted
numberboards and Proto MAX™
metal knuckle couplers.

ATSF (Warbonnet, silver, red,
Long Bonnet Version)
920-41274 #16L, 16A
920-41275 #16C, 16B
Reg. Price: \$529.98 Sale: \$399.98



Limited Quantity Available

HO EMD F3A-B Set, Modernized
16 Class - Standard DC

WalthersProto. Features 14:1 helical
gears, 5-pole skew-wound high-
torque high-efficiency can motor,
machined brass flywheels, LED
constant and directional headlights,
lighted numberboards and Proto MAX™
metal knuckle couplers.

ATSF (Warbonnet, silver, red,
Long Bonnet Version)
920-48274 #18L, 18A
920-48275 #18C, 18B
Reg. Price: \$329.98 Sale: \$269.98

Fast Check-Out Options
at www.walthers.com/!



HO EMD F3A, Modernized 16 Class -
Tsunami® Sound & DCC

WalthersProto. Features include
lighted numberboards, 14:1 helical
gears, 5-pole skew-wound high-torque
high-efficiency can motor, machined
brass flywheels and Proto MAX metal
knuckle couplers.

ATSF (Warbonnet, silver, red,
Long Bonnet Version)
920-41276 #17L
920-41277 #17C
Reg. Price: \$269.98 Sale: \$199.98



Limited Quantity Available

HO EMD F3A, Modernized 16 Class -
Standard DC

WalthersProto. Features 14:1 helical
gears, 5-pole skew-wound high-torque
high-efficiency can motor, machined
brass flywheels, LED constant and
directional headlights, lighted
numberboards and Proto MAX metal
knuckle couplers.

ATSF (Warbonnet, silver, red,
Long Bonnet Version)
920-48276 #20L
920-48277 #20C
Reg. Price: \$169.98 Sale: \$139.98



Limited Quantity Available

HO EMD F3A - Standard DC

WalthersProto. Features 14:1 helical
gears, 5-pole skew-wound high-
torque high-efficiency can motor,
machined brass flywheels, LED
constant and directional headlights,
lighted numberboards and Proto MAX™
metal knuckle couplers.

MILW (gray, orange, Lightning Bolt)
920-48281 #83D
Reg. Price: \$169.98 Sale: \$139.98

Sale products listed in this Flyer were either in stock or expected to be at press time. Because of increased demand for sale-priced items and limited quantities available, some may be out of stock following the printing of this catalog. We reserve the right to correct errors, change prices and modify designs without notice and without obligation to previous purchasers. All rights reserved.

Prices and delivery dates of newly announced items shown were accurate at press time, for updates, visit walthers.com.

©2015 Wm. K. Walthers, Inc. All prices are listed in U.S. dollars. Prices subject to change without notice.

Photos and/or listings of products depicting political or religious themes do not constitute an endorsement by Wm. K. Walthers, Inc.

Select products are not shippable to California.

CSX proprietary marks used by permission of CSX Transportation, Inc.

Accumate® couplers are made under license from Accurail, Inc.

The BNSF Railway, Burlington Northern, Burlington Route, Colorado and Southern, Denver Road, Frisco, Great Northern Railway, Northern Pacific Railway, Santa Fe, Spokane Portland and Seattle Ry., and Burlington Northern Santa Fe Railway marks are licensed marks owned by BNSF Railway Company.

Products bearing American Refrigerator Transit Company, ART, Chicago & North Western Railway, Chicago & North Western System, Chicago & North Western, CNW, C&NW, Denver & Rio Grande Western, DRGW, D&RG, D&RGW, Rio Grande, Katy Railroad, The Katy, Missouri-Kansas-Texas, MKT, M-K-T, Missouri Pacific Lines, Missouri Pacific, Mo-Pac, MP, Pacific Fruit Express Company, Pacific Fruit Express, PFE, Southern Pacific Railroad Corporation, Southern Pacific Lines, Southern Pacific, SP, St. Louis Southwestern, SSW, Cotton Belt, Cotton Belt Route, Texas & Pacific, T&P, TP, Union Pacific Railroad Company, Union Pacific Railroad, Union Pacific, UP, Union Pacific Fruit Express, UPFE, Western Pacific & WP marks are made under trademark license from Union Pacific Railroad Company.



Limited Quantity Available

HO EMD F3A - Tsunami® Sound & DCC

WalthersProto®. Features include lighted numberboards, 14:1 helical gears, 5-pole skew-wound high-torque high-efficiency can motor, machined brass flywheels and Proto MAX™ metal knuckle couplers.

MILW (gray, orange, Lightning Bolt)

920-41280 #81A

920-41281 #81D

Reg. Price: \$269.98 Sale: \$199.98



Limited Quantity Available

HO EMD F3A-B Set - Standard DC

WalthersProto. Features 14:1 helical gears, 5-pole skew-wound high-torque high-efficiency can motor, machined brass flywheels, LED constant and directional headlights, lighted numberboards and Proto MAX metal knuckle couplers.

MILW (gray, orange, Lightning Bolt)

920-48278 #82A, 82B

920-48279 #82D, 82C

Reg. Price: \$329.98 Sale: \$269.98

Build Your Own Wishlist!
www.walthers.com



Limited Quantity Available

HO EMD SD9 - Tsunami® Sound & DCC

Walthers PROTO 2000®. Equipped with 14:1 helical gears, 5-pole skew-wound high-torque high-efficiency can motor, LED constant and directional headlights plus Proto MAX metal knuckle couplers.

BNSF (Patch, Cascade Green, black)

920-41609 #6142

920-41610 #6145

CR (black, white)

920-41611 #6908

920-41612 #6922

SOU (black, Imitation Aluminum)

920-41613 #202

920-41614 #207

Reg. Price: \$299.98 Sale: \$219.98



Limited Quantity Available

HO EMD SD9 - Standard DC

Walthers PROTO 2000. Road-specific details, 5-pole skew-wound motor, 14:1 helical gears, metal grab irons and lift rings plus Proto MAX metal knuckle couplers.

BNSF (Patch; Cascade Green, black)

920-48609 #6127

920-48610 #6134

CR (black, white)

920-48611 #6911

920-48612 #6917

SOU Railway (black, Imitation Aluminum)

920-48613 #205

920-48614 #206

Reg. Price: \$199.98 Sale: \$129.98



NEW HO Budd Metroliner Electric Multiple Unit (EMU) Snack Bar Coach

WalthersProto. Features include high torque motor, helical gears, real metal stainless steel finish, prototypically tinted windows, sprung General Electric or Westinghouse pantographs as appropriate and more.

Tsunami® Sound & DCC

920-14802 Amtrak® (Phase II red, white, blue w/Large Name)

920-14803 Pennsylvania (As-Delivered), PC & Amtrak Patches

Reg. Price: \$259.98 Sale: \$189.98

Standard DC

920-13802 Amtrak (Phase II red, white, blue w/Large Name)

920-13803 Pennsylvania (As-Delivered), PC & Amtrak Patches

Reg. Price: \$169.98 Sale: \$129.98

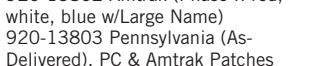

NEW HO Budd Metroliner Electric Multiple Unit (EMU) Parlor Car

WalthersProto. Features include high torque motor, helical gears, real metal stainless steel finish, prototypically tinted windows, sprung General Electric or Westinghouse pantographs as appropriate and more.

Tsunami® Sound & DCC

920-14822 Amtrak (Phase II red, white, blue w/Large Name)

920-14823 Pennsylvania (As-Delivered), PC & Amtrak Patches

Price: \$259.98

Standard DC

920-13822 Amtrak (Phase II red, white, blue w/Large Name)

920-13823 Pennsylvania (As-Delivered), PC & Amtrak Patches

Price: \$169.98

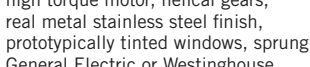

NEW HO Budd Metroliner Electric Multiple Unit (EMU) Parlor Car

WalthersProto. Features include high torque motor, helical gears, real metal stainless steel finish, prototypically tinted windows, sprung General Electric or Westinghouse pantographs as appropriate and more.

Tsunami® Sound & DCC

920-14822 Amtrak (Phase II red, white, blue w/Large Name)

920-14823 Pennsylvania (As-Delivered), PC & Amtrak Patches

Price: \$259.98

Standard DC

920-13822 Amtrak (Phase II red, white, blue w/Large Name)

920-13823 Pennsylvania (As-Delivered), PC & Amtrak Patches

Price: \$169.98



NEW HO Budd Metroliner Electric Multiple Unit (EMU) Coach

WalthersProto. Features include high torque motor, helical gears, real metal stainless steel finish, prototypically tinted windows, sprung General Electric or Westinghouse pantographs as appropriate and more.

Tsunami® Sound & DCC

920-14842 Amtrak (Phase II red, white, blue w/Large Name)

920-14843 Pennsylvania (As-Delivered), PC & Amtrak Patches

Price: \$259.98

Standard DC

920-13842 Amtrak (Phase II red, white, blue w/Large Name)

920-13843 Pennsylvania (As-Delivered), PC & Amtrak Patches

Price: \$169.98

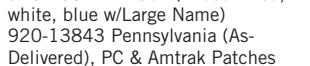

NEW HO Budd Metroliner Electric Multiple Unit (EMU) Coach

WalthersProto. Features include high torque motor, helical gears, real metal stainless steel finish, prototypically tinted windows, sprung General Electric or Westinghouse pantographs as appropriate and more.

Limited Quantity Available

HO EMD F7A - Tsunami® Sound & DCC

WalthersProto. Road-specific detailing, 14:1 helical gears, 5-pole skew-wound high-torque high-efficiency can motor and machined brass flywheels.

RI (Commuter Scheme; red, yellow, white, Billboard Lettering)

920-40695 #676

920-40696 #677

Reg. Price: \$259.98 Sale: \$189.98



Limited Quantity Available

HO EMD F7A - Standard DC

WalthersProto.

RI (Commuter Scheme; red, yellow, white, Billboard Lettering)

920-47696 #677

Reg. Price: \$169.98 Sale: \$109.98



Limited Quantity Available

HO Fairbanks-Morse H10-44 - Tsunami® Sound & DCC

WalthersProto. Features road-specific detailing, all-wheel drive and electrical pickup, heavy die cast chassis and 5-pole skew-wound motor.

ATSF (Zebra Stripe, black, silver)

920-40824 #501

920-40825 #502

MILW (orange, gray, maroon)

920-40826 #1822

920-40827 #1823

PRR (Brunswick Green)

920-40830 #5983

920-40831 #5985

Reg. Price: \$259.98 Sale: \$189.98





Limited Quantity Available
HO Fairbanks-Morse H10-44 - Standard DC

WalthersProto®. Features road-specific detailing, 5-pole skew-wound motor, machined brass flywheels, all wheel drive and electrical pickup plus more.

ATSF (Zebra Stripe, black, silver)

920-47824 #500

920-47825 #501

MILW (orange, gray, maroon)

920-47826 #1813

920-47827 #1817

PRR (Brunswick Green)

920-47830 #5980

920-47831 #5981

Reg. Price: \$169.98 Sale: **\$109.98**



Limited Quantity Available
HO EMD E7A - Tsunami® Sound & DCC

WalthersProto. Features painted metal grab irons, handrails and lift rings plus 5-pole skew-wound high-torque can motor, 12:1 gears for easy multiple unit operation and helical cut gears for smooth, quiet performance.

Pere Marquette (blue, gray, yellow, C&O Progress Logo)

920-40998 #108

Pennsylvania (Brunswick Green, Buff Lettering, 5 Stripes)

920-40999 #5842

920-41000 #5843

920-41000 #5843

920-41000 #5843

920-41000 #5843

920-41000 #5843

920-41000 #5843

920-41000 #5843

920-41000 #5843

920-41000 #5843

920-41000 #5843

920-41000 #5843

920-41000 #5843

920-41000 #5843

920-41000 #5843

920-41000 #5843

920-41000 #5843

920-41000 #5843

920-41000 #5843

920-41000 #5843

920-41000 #5843

920-41000 #5843

920-41000 #5843

920-41000 #5843

920-41000 #5843

920-41000 #5843

920-41000 #5843

920-41000 #5843

920-41000 #5843

920-41000 #5843

920-41000 #5843

920-41000 #5843

920-41000 #5843

920-41000 #5843

920-41000 #5843

920-41000 #5843

920-41000 #5843

920-41000 #5843

920-41000 #5843

920-41000 #5843

920-41000 #5843

920-41000 #5843

920-41000 #5843

920-41000 #5843



Limited Quantity Available
HO GE U28B - Tsunami® Sound & DCC

WalthersProto. Road-specific detailing, 14:1 helical gears, 5-pole skew-wound motor, metal grab irons and lift rings plus Proto MAX™ metal knuckle couplers.

GN (Omaha Orange, Pullman Green)

920-41658 #2527

920-41659 #2528

MILW (orange, black)

920-41662 #5506

920-41663 #5510

Reg. Price: \$299.98 Sale: **\$189.98**



Limited Quantity Available
HO GE U28B - Standard DC

WalthersProto. Features road-specific detailing, 5-pole skew-wound motor, 14:1 helical gears, metal grab irons and lift rings plus LED constant and directional lights.

GN (Omaha Orange, Pullman Green)

920-48658 #2527

920-48659 #2528

MILW (orange, black)

920-48663 #5511

Reg. Price: \$199.98 Sale: **\$129.98**



Limited Quantity Available
HO GE U30B - Tsunami® Sound & DCC

WalthersProto. Road-specific detailing, 14:1 helical gears, 5-pole skew-wound motor, metal grab irons and lift rings plus Proto MAX metal knuckle couplers.

NYC (black, white)

920-41660 #2844

920-41661 #2851

Reg. Price: \$299.98 Sale: **\$189.98**



Limited Quantity Available
HO GE U30B - Standard DC

WalthersProto. Road-specific detailing, 14:1 helical gears, 5-pole skew-wound motor, metal grab irons and lift rings plus Proto MAX metal knuckle couplers.

NYC (black, white)

920-48660 #2852

920-48661 #2854

Reg. Price: \$199.98 Sale: **\$129.98**

**Union Pacific licensed product*



Limited Quantity Available
HO EMD GP30 - Tsunami® Sound & DCC

Walthers PROTO 2000®. Features roadname-specific detailing, 14:1 helical gears, 5-pole skew-wound high-torque high-efficiency can motor, machined brass flywheels, LED constant and directional headlights and metal grab irons and lift rings.

Chessie System / C&O (yellow, blue, orange)

920-41852 #3007

920-41853 #3010

MILW (AAR Type B Trucks; orange, black)

920-41854 #1003

RDG (yellow, green)

920-41856 #5505

920-41857 #5508

Reg. Price: \$299.98 Sale: **\$189.98**



Limited Quantity Available
HO EMD GP30 - Standard DC

Walthers PROTO 2000. Features roadname-specific detailing, 14:1 helical gears, 5-pole skew-wound high-torque high-efficiency can motor, machined brass flywheels, LED constant and directional headlights and metal grab irons and lift rings.

ATSF (Warbonnet, blue, yellow)

920-48850 #2713

920-48851 #2723

Chessie System/C&O

920-48852 #3007

920-48853 #3010

RDG

920-48856 #5504

920-48857 #5517

Reg. Price: \$199.98 Sale: **\$119.98**



Limited Quantity Available
NEW HO EMD GP30 - SoundTraxx® Tsunami® Sound & DCC

WalthersProto. Equipped with 5-pole skew-wound motor, 14:1 gear ratio, all-wheel drive and electrical pickup, helical cut gears and road-specific detailing.

CSX Transportation (YN2 Scheme)

920-41859 #4224

920-41860 #4233

N&W

920-41861 #529

920-41862 #537

SOU Railway

920-41863 #2603

920-41864 #2611

UP†

920-41865 #712

920-41866 #722

Price: \$299.98

**SO MANY PRODUCTS
 SO LITTLE SPACE!**

FIND MORE ONLINE NOW

1. Go to walthers.com/flyer

2. Click **Read Online Now**

3. Click **Featured Online Products**



Limited Quantity Available

NEW HO EMD GP30 - Standard DC

WalthersProto®. Equipped with 5-pole skew-wound motor, 14:1 gear ratio, all-wheel drive and electrical pickup, helical cut gears and road-specific detailing.

CSX Transportation (YN2 Scheme)

920-48859 #4207
920-48860 #4249

N&W

920-48861 #540
920-48862 #554

UP†

920-48865 #727
920-48866 #734

Price: \$199.98



HO EMD SD7 - Tsunami® Sound & DCC

WalthersProto. Road-specific details, 5-pole skew-wound motor, machined brass flywheels, 5-pole skew-wound motor, all wheel drive and electrical pickup plus Proto MAX™ metal knuckle couplers.

B&O (blue, yellow)

920-41900 #7402
920-41901 #7403

Bessemer & Lake Erie (orange, black)

920-41902 #802
920-41903 #803

CNW† (yellow, green)

920-41904 #300
920-41905 #301

Reg. Price: \$299.98 Sale: \$179.98



HO EMD SD7 - Standard DC

WalthersProto. Road-specific details, 5-pole skew-wound motor, machined brass flywheels, 5-pole skew-wound motor, all wheel drive and electrical pickup plus Proto MAX metal knuckle couplers.

B&O (blue, yellow)

920-48900 #7401
920-48901 #7404

Bessemer & Lake Erie (orange, black)

920-48902 #801
920-48903 #802

CNW† (yellow, green)

920-48904 #300
920-48905 #301

Reg. Price: \$199.98 Sale: \$119.98

†Union Pacific licensed product



Limited Quantity Available

NEW HO EMD GP60 - SoundTraxx® Tsunami® Sound & DCC

WalthersProto. Prototypes in service 1985 to present. Working ditch lights as appropriate, 5 pole skew-wound motor, 14:1 helical gears and more.

ATSF (blue, yellow w/American flag)

920-41809 #4033
920-41810 #4034

NS (black, white)

920-41811 #7127
920-41812 #7134

Price: \$299.98



Limited Quantity Available

NEW HO EMD GP60 - Standard DC

WalthersProto. Prototypes in service 1985 to present. Working ditch lights as appropriate, 5 pole skew-wound motor, 14:1 helical gears and more.

ATSF (blue, yellow w/American flag)

920-48809 #4021
920-48810 #4031

NS (black, white)

920-48811 #7119
920-48812 #7125

Price: \$199.98



Limited Quantity Available

HO EMD SW1 - Standard DC

WalthersMainline®. Features 5-pole skew-wound armature motor, 14:1 helical gears, all-wheel drive and electrical pickup, dual machined brass flywheels, directional lighting and heavy die cast chassis.

RI (red, yellow, white)

910-9209 #4801
910-9210 #531

PRR (Brunswick Green)

910-9211 #9137
910-9212 #8590

Reg. Price: \$99.98 Sale: \$74.98

B&O/Chessie

910-9216 #8408
910-9217 #8419

BN

910-9218 #79
910-9219 #96

CB&Q

910-9220 #9140
910-9221 #9153

NS

910-9222 #1006
910-9223 #1012

Price: \$99.98



HO Alco DL109 - Standard DC

WalthersMainline. Heavy die cast chassis, helical cut gears, 14:1 gear ratio, 5-pole skew-wound motor, all-wheel drive and electrical pickup plus factory-installed 8-pin DCC harness.

MILW

910-9108 #14
910-9109 #14B

NH (Hunter Green)

910-9110 #0749
910-9111 #0753

NH (Simplified Striping)

910-9113 #0740
910-9114 #0742

Reg. Price: \$149.98 Sale: \$109.98



NEW HO EMD GP15-1 - SoundTraxx® Sound & DCC

WalthersMainline. Features durable drive with 5-pole skew-wound motor, 14:1 gear ratio, helical cut gears, dual machined flywheels and all wheel drive and electrical pickup.

BN

910-19401 #1380
910-19402 #1392

CP

910-19403 #1450
910-19404 #1452

Chessie System

910-19405 #1503
910-19406 #1524

CNW†

910-19407 #4405
910-19408 #4410

MP†

910-19409 #1582
Price: \$189.98



Limited Quantity Available

NEW HO EMD GP15-1 - Standard DC

WalthersMainline. Equipped with 5-pole skew-wound motor, 14:1 gear ratio, all-wheel drive and electrical pickup, helical cut gears and heavy die cast chassis.

BN

910-9401 #1380
910-9402 #1392

CP

910-9403 #1450
910-9404 #1452

Chessie System

910-9405 #1503
910-9406 #1524

CNW†

910-9407 #4405
910-9408 #4410

MP†

910-9409 #1582
Price: \$119.98



NEW HO EMD F40PH - SoundTraxx® Sound & DCC

WalthersMainline®. Prototypes in service 1976 to present. Features 5 pole motor, 14:1 gear ratio and helical cut gears plus heavy die cast chassis.

Amtrak®

910-19453 #406 (Phase IV)

910-19454 #409 (Phase IV)

Caltrain

910-19457 #900 "San Francisco"

910-19458 #919 "County of Santa Clara"

Metra

910-19459 #128 "City of Evanston"

910-19460 #132 "City of Harvard"

Price: **\$199.98**



NEW HO EMD F40PH - Standard DC

WalthersMainline. Prototypes in service 1976 to present. Features 5 pole motor, 14:1 gear ratio and helical cut gears plus heavy die cast chassis.

Amtrak

910-9453 #406 (Phase IV)

910-9454 #409 (Phase IV)

Caltrain

910-9457 #900 "San Francisco"

910-9458 #919 "County of Santa Clara"

Metra

910-9459 #128 "City of Evanston"

910-9460 #132 "City of Harvard"

Price: **\$129.98**



NEW HO GE Dash 8-40B - SoundTraxx® Sound & DCC

WalthersMainline. Prototypes in service 1988 to present. Features 5 pole motor, 14:1 gear ratio and helical cut gears plus heavy die cast chassis.

SSW®

910-19555 #8078

910-19556 #8086

Price: **\$199.98**

**Union Pacific licensed product*



NEW HO GE Dash 8-40B - Standard DC

WalthersMainline. Prototypes in service 1988 to present. Features 5 pole motor, 14:1 gear ratio and helical cut gears plus heavy die cast chassis.

910-9550 Undecorated

Price: **\$129.98**



NEW HO GE Dash 8-40BW - SoundTraxx® Sound & DCC

WalthersMainline. Prototypes in service 1988 to present. Features 5 pole motor, 14:1 gear ratio and helical cut gears plus heavy die cast chassis.

ATSF (Super Fleet Warbonnet)

910-19553 #505

910-19554 #574

Price: **\$199.98**



NEW HO GE Dash 8-40BW - Standard DC

WalthersMainline. Prototypes in service 1988 to present. Features 5 pole motor, 14:1 gear ratio and helical cut gears plus heavy die cast chassis.

ATSF (Super Fleet Warbonnet)

910-9553 #505

910-9554 #574

Price: **\$129.98**

Fast Check-Out Options at www.walthers.com/



HO EMD GP9M - DCC

WalthersTrainline™. Heavy die cast metal frame, powerful can motor with flywheel, all-wheel drive and electrical pickup.

931-5101 CNW®

Reg. Price: **\$74.98** Sale: **\$63.98**



HO EMD GP9M - Standard DC

WalthersTrainline. Heavy die cast metal frame, powerful can motor with flywheel, 8-wheel electrical pickup and working headlight.

931-134 CNW® #4304 (yellow, green)

931-141 RailLink #4003 (blue, white, yellow)

Reg. Price: **\$64.98** Sale: **\$48.98**



Limited Quantity Available

HO Baldwin DRS 4-4-1000 - LokSound & DCC - Executive Line

Bowser. Features appropriate details, operating headlight, window glazing, installed handrails, can motor, brass flywheels and knuckle couplers.

6-24084 CP #8002 (maroon, gray, yellow, Block Lettering)

Reg. Price: **\$299.95** Sale: **\$239.98**



Limited Quantity Available

HO Baldwin RS12 - Standard DC - Executive Line

Bowser. Features appropriate details, operating headlight, window glazing, installed handrails, can motor, brass flywheels and knuckle couplers.

6-24099 PRR #8975 (Brunswick Green) w/Trainphone Antenna

Reg. Price: **\$199.95** Sale: **\$159.98**



HO USRA 0-6-0 w/Vanderbilt Tender & Smoke - Standard DC

Bachmann. Features pre-painted and lettered plastic body, operating headlights and E-Z Mate® Knuckle couplers.

160-50704 SAL #1094

Reg. Price: **\$125.00** Sale: **\$83.98**



HO Baldwin 2-6-2 Prairie w/Smoke - Standard DC

Bachmann. Pre-painted and lettered plastic body, all-metal chassis, 5-pole motor, and E-Z Mate knuckle couplers.

160-51522 PRR #2761

160-51524 CN #613

Reg. Price: **\$149.00** Sale: **\$99.98**



HO EMD GP40 - DCC

Bachmann. Pre-painted and lettered plastic body, 8-wheel drive, directional lighting, die cast frame, can motor and flywheels.

160-60304 ATSF #3508

(Warbonnet; blue, yellow)

160-60308 MILW #2001 (orange, black)

160-60310 DT&I (orange, black, Large DT&I Lettering)

160-60311 SAL #626 (green, yellow, red)

Reg. Price: **\$129.00** Sale: **\$89.98**

**HO GE 44-Tonner - DCC**

Bachmann. Operating headlights, all-metal chassis, five-pole motor, flywheel drive and E-Z Mate® couplers. 160-62213 DRGW #43
160-62214 NKP #90
160-62215 CN #1
Reg. Price: \$129.00 Sale: **\$89.98**

**HO EMD GP9 Dynamic Brakes - DCC**

Bachmann. DCC equipped for speed, direction and lighting. Precision can motor, all-wheel drive dual flywheels, die cast chassis and E-Z Mate Mark II couplers. 160-62812 Bangor & Aroostook #80
Reg. Price: \$139.00 Sale: **\$89.98**

**HO Alco S4 - Standard DC**

Bachmann. Operating headlights, five-pole motor, flywheel drive, all-metal chassis and E-Z Mate couplers. 160-63112 PRR #8490 (Brunswick Green)
Reg. Price: \$129.00 Sale: **\$89.98**

**HO EMD GP40 - Standard DC**

Bachmann. Eight-wheel drive loco comes with all-metal chassis, five-pole motor and E-Z Mate couplers. 160-63518 Amtrak #651 (Phase III, silver, equal red, white, blue Stripes)
160-63519 MKT #245 (green, yellow)
Reg. Price: \$85.00 Sale: **\$56.98**

**HO EMD F7A - Standard DC**

Bachmann. Die cast chassis, operating headlight per prototype, teardrop windows, separate windshield wipers and E-Z Mate Mark II couplers. 160-63706 WM (black, Speed Lettering)
160-63707 DRGW (4-Stripe Scheme, Aspen Gold, silver, black)
160-63708 C&O (blue, yellow, Progress Logo, No Bow Wave)
160-63709 B&O (blue, gray, black)
Reg. Price: \$99.00 Sale: **\$66.98**

**HO EMD F7B - Standard DC**

Bachmann. Die cast chassis, and E-Z Mate Mark II couplers. Factory-installed 8-pin pocket for DCC decoder installation. 160-63806 WM (black, Speed Lettering)
160-63807 DRGW (4-Stripe Scheme, Aspen Gold, silver, black)
160-63808 C&O (blue, yellow, Progress Logo, No Bow Wave)
160-63809 B&O (blue, gray, black)
160-63810 Alaska Railroad (black, yellow)
Reg. Price: \$99.00 Sale: **\$66.98**

**HO EMD F7A - Sound & DCC**

Bachmann. Die cast chassis, operating headlight per prototype, teardrop windows, separate windshield wipers and E-Z Mate Mark II couplers. 160-64302 NYC (Lightning Stripe; Black, gray)
160-64304 SP (Black Widow, black, silver, orange, red)
160-64305 PRR (Brunswick Green, Single-Stripe)
Reg. Price: \$195.00 Sale: **\$129.98**

**HO EMD F7B - Sound & DCC**

Bachmann. Equipped with Sound Value SoundTraxx® diesel sound package with prototypical 567 prime mover 16-bit sound. Die cast chassis and E-Z Mate Mark II couplers. 160-64402 NYC (Lightning Stripe; Black, gray)
160-64405 PRR (Brunswick Green, Single-Stripe)
Reg. Price: \$195.00 Sale: **\$129.98**

**HO EMD SD70Ac - Sound & DCC - Heritage Edition**

Bachmann. Commemorates Norfolk Southern's 30th anniversary featuring heritage paint scheme. 160-66002 NS #1068 (Erie Heritage Scheme, 2-Tone Green)
160-66004 Norfolk Southern #1066 (NYC Heritage, black, Lightning Stripe)
160-66005 NS #1069 (Virginian Heritage Scheme, black, yellow)
Reg. Price: \$319.00 Sale: **\$219.98**

**HO GE 45-Ton Switcher - DCC - Spectrum®**

Bachmann. DCC equipped model has five-pole skew-wound motor, flywheels and numerous hand-applied details. 160-85204 Painted, Unlettered (green with yellow handrails)
Reg. Price: \$169.00 Sale: **\$109.98**

**Limited Quantity Available****HO GE P42 Genesis - Standard DC**

Kato. Coreless truck motor drive paired with super-heavy solid metal body mechanism, directional headlights and taillights plus illuminated numberboards.

Amtrak

381-376108 #91 (Phase Vb, silver, blue, red)
381-376109 #150 (Phase Vb, silver, blue, red)
Reg. Price: \$198.00 Sale: **\$159.98**

**Limited Quantity Available****NEW HO 2-Truck Hesler - Standard DC**

Rivarossi. Fully assembled with a metal die cast chassis, flywheels, knuckle couplers, directional front and rear lights and RP-25 wheelsets. 635-HR2609 Pacific Lumber Co. #9 (black, graphite, yellow)
Reg. Price: \$239.99 Sale: **\$219.98**

**Limited Quantity Available****NEW HO 2-Truck Hesler w/Sound & DCC**

Rivarossi. Fully assembled with a metal die cast chassis, flywheels, knuckle couplers, directional front and rear lights and RP-25 wheelsets. 635-HR2610 Pacific Lumber Co. #9 (black, graphite, yellow)
Reg. Price: \$329.99 Sale: **\$299.98**

**SO MANY PRODUCTS
SO LITTLE SPACE!**
FIND MORE ONLINE NOW
1. Go to walthers.com/tyler
2. Click **Read Online Now**
3. Click **Featured Online Products**

HO SCALE | PASSENGER CARS



**HO 50' NYC-Style Express Boxcar
(Converted Troop Sleeper)**

WalthersProto®.

NYC

920-17281 #9220 (2-Tone Gray)
920-17282 #9503 (2-Tone Gray,
white Stripes, Wide Band)
920-17283 #9370 (Pullman Green)

RI (silver, black)

920-17284 #4231

Reg. Price: \$39.98 Sale: **\$17.98**



**HO 50' C&O-Style Express Boxcar
(Converted Troop Sleeper)**

WalthersProto.

B&O

920-17301 #1813 (blue, yellow)
920-17302 #4634 (MOW, green,
yellow)

C&O (blue, yellow, gray)

920-17303 #367

CNW[†] (MOW, gray, red)

920-17304 #300795

Reg. Price: \$39.98 Sale: **\$17.98**



**NEW HO 85' Budd 24-8
Slumbercoach Sleeper - Standard -
Capitol Limited**

WalthersProto.

920-9403 B&O (Land Series;
Real Metal Finish)

Price: **\$79.98**



**NEW HO 85' Pullman-Standard
Superliner I Coach Baggage**

WalthersProto.

Lighted

920-12051 Amtrak® (Phase III)
920-12053 Amtrak (Phase IVb)

Price: **\$89.98**

Standard

920-11051 Amtrak (Phase III)
920-11053 Amtrak (Phase IVb)

Price: **\$79.98**



**NEW HO 85' Bombardier
Superliner II Transition Sleeper -
Lighted**

WalthersProto.

Lighted

920-12100 Amtrak (Phase IV)
920-12101 Amtrak (Phase IVb)

Price: **\$89.98**

Standard

920-11100 Amtrak (Phase IV)
920-11101 Amtrak (Phase IVb)

Price: **\$79.98**



**Limited Quantity Available
HO 85' Amfleet I Amcade**

WalthersProto.

Amtrak

920-11241 Phase I, 2 Arrows
920-11242 Phase I, 1 Arrow

920-11243 Phase III

920-11244 Phase IV

920-11245 Phase IVb

Reg. Price: **\$79.98** Sale: **\$47.98**



**NEW HO 85' ACF 44-Seat Coach -
UP Heritage Series**

WalthersProto.

Lighted

920-18500 UP[†] Katy Flyer
920-18501 UP[†] Portland Rose
920-18502 UP[†] Sunshine Special

Price: **\$79.98**

Standard

920-18000 UP[†] Katy Flyer
920-18001 UP[†] Portland Rose
920-18002 UP[†] Sunshine Special

Price: **\$69.98**



**NEW HO 85' ACF 48-Seat Diner -
UP Heritage Series**

WalthersProto.

Lighted

920-18600 UP[†] City of Los Angeles

Price: **\$79.98**

Standard

920-18100 UP[†] City of Los Angeles

Price: **\$69.98**



**NEW HO 85' ACF Dome Lounge -
UP Heritage Series**

WalthersProto.

Lighted

920-18700 UP[†] City of San Francisco
920-18701 UP[†] Harriman

920-18702 UP[†] Walter Dean

Price: **\$89.98**

Standard

920-18200 UP[†] City of San Francisco
920-18201 UP[†] Harriman

920-18202 UP[†] Walter Dean

Price: **\$79.98**



**NEW HO 85' ACF Dome Coach -
UP Heritage Series**

WalthersProto.

Lighted

920-18550 UP[†] Columbine

Price: **\$89.98**

Standard

920-18050 UP[†] Columbine

Price: **\$79.98**

[†]Union Pacific licensed product



**NEW HO 85' ACF Dome Diner -
UP Heritage Series**

WalthersProto.

Lighted

920-18650 UP[†] Colorado Eagle
920-18651 UP[†] City of Portland

Price: **\$89.98**



**NEW HO 85' Budd 10-6 Sleeper -
UP Heritage Series**

WalthersProto.

Lighted

920-14102 UP[†] Willie James

Price: **\$79.98**

Standard

920-13102 UP[†] Willie James

Price: **\$69.98**



**Limited Quantity Available
HO 85' Budd Pine Series 10-6
Sleeper - Lighted - San Francisco Chief**

WalthersProto.

920-9012 ATSF (Real Metal Finish)

Reg. Price: **\$84.98** Sale: **\$68.98**



**HO 85' P-S Regal Series 4-4-2
Sleeper - Lighted - San Francisco Chief**

WalthersProto.

920-9015 ATSF (Real Metal Finish)

Reg. Price: **\$84.98** Sale: **\$68.98**



**HO 85' Budd 46-Seat Coach -
Standard - San Francisco Chief**

WalthersProto.

920-9320 ATSF (Real Metal Finish)

Reg. Price: **\$79.98** Sale: **\$59.98**



**HO 85' P-S Hotevilla 4-4-2 Sleeper -
Standard - San Francisco Chief**

WalthersProto.

920-9321 ATSF (Real Metal Finish)

Reg. Price: **\$79.98** Sale: **\$59.98**



**HO 74' Pullman-Standard Baggage
Car - Standard - San Francisco Chief**

WalthersProto.

920-9325 ATSF (Painted)

Reg. Price: **\$69.98** Sale: **\$49.98**



HO 85' P-S Valley 6-6-4 Sleeper - Standard - San Francisco Chief
WalthersProto®.
920-9328 ATSF (Painted)
Reg. Price: \$69.98 Sale: \$49.98



NEW HO 85' Budd Large-Window Coach
WalthersMainline®.
910-30001 Amtrak® (Phase III; silver, Equal red, white, blue Stripes)
910-30002 ATSF (silver)
910-30003 CB&Q (silver)
910-30004 CP (silver, maroon)
910-30005 NYC (silver)
910-30006 PRR (silver, Tuscan)
910-30007 SP⁺ (silver, red)
910-30008 UP⁺ (Armour Yellow, gray, red)
910-30009 Via Rail Canada (silver, blue, yellow)
Price: \$34.98



NEW HO 85' Budd Baggage-Lounge
WalthersMainline.
910-30051 Amtrak (Phase III; silver, Equal red, white, blue Stripes)
910-30052 ATSF (silver)
910-30053 CB&Q (silver)
910-30054 CP (silver, maroon)
910-30055 NYC (silver)
910-30056 PRR (silver, Tuscan)
910-30057 SP⁺ (silver, red)
910-30058 UP⁺ (Armour Yellow, gray, red)
910-30059 Via Rail Canada (silver, blue, yellow)
Price: \$34.98



NEW HO 85' Budd 10-6 Sleeper
WalthersMainline.
910-30101 Amtrak (Phase III; silver, Equal red, white, blue Stripes)
910-30102 ATSF (silver)
910-30103 CB&Q (silver)
910-30104 CP (silver, maroon)
910-30105 NYC (silver)
910-30106 PRR (silver, Tuscan)
910-30107 SP⁺ (silver, red)
910-30108 UP⁺ (Armour Yellow, gray, red)
910-30109 Via Rail Canada (silver, blue, yellow)
Price: \$34.98

**Union Pacific licensed product*



NEW HO 85' Budd Diner
WalthersMainline.
910-30151 Amtrak (Phase III; silver, Equal red, white, blue Stripes)
910-30152 ATSF (silver)
910-30153 CB&Q (silver)
910-30154 CP (silver, maroon)
910-30155 NYC (silver)
910-30156 PRR (silver, Tuscan)
910-30157 SP⁺ (silver, red)
910-30158 UP⁺ (Armour Yellow, gray, red)
910-30159 Via Rail Canada (silver, blue, yellow)
Price: \$34.98



Limited Quantity Available
NEW HO Helvetia Express 4-Car Set - 3-Rail
Märklin. Includes 4 different TEE express train passenger cars circa 1975. Each car is equipped with factory-installed LED interior lighting.
441-43854 German Federal Railroad DB (TEE Scheme, Era IV 1975, ivory, red, silver)
Price: \$319.99



Limited Quantity Available
HO Heavyweight Single-Window Coach - Master®
Atlas.
GN (Omaha Orange, Pullman Green)
150-20003044 #959
150-20003045 #966
150-20003046 #973
L&N (blue, black)
150-20003050 #2501
150-20003051 #2509
150-20003052 #2516
Reg. Price: \$64.95 Sale: \$51.98



HO Open-Sided Excursion Car w/Seats - Silver Series®
Bachmann.
160-17445 Cass Scenic Railroad
160-17447 Unlettered (silver, black)
160-17448 Unlettered (silver, yellow)
160-17449 Unlettered (red, green, gold)
Reg. Price: \$45.00 Sale: \$29.98



Limited Quantity Available
HO Superliner I Coach
Kato. Crisp, elegant details including full interior detailing, flush tinted windows and free rolling trucks.
381-356053 Amtrak #34086 (Phase IVb, silver, blue, gray, red)
Reg. Price: \$85.00 Sale: \$67.98



Limited Quantity Available
HO Superliner I Lounge
Kato. Crisp, elegant details including full interior detailing, flush tinted windows and free rolling trucks.
381-356063 Amtrak #33019 (Phase IVb, silver, blue, gray, red)
Reg. Price: \$85.00 Sale: \$67.98



Limited Quantity Available
HO Superliner I Diner
Kato.
381-356072 Amtrak #38037 (Phase IVb, silver, blue, gray red)
Reg. Price: \$85.00 Sale: \$67.98



Limited Quantity Available
HO Superliner I Sleeper
Kato. Crisp, elegant details including full interior detailing, flush tinted windows and free rolling trucks.
381-356083 Amtrak #32032 (Phase IVb, silver, blue, gray, red)
Reg. Price: \$85.00 Sale: \$67.98



Limited Quantity Available
HO SP Morning Daylight Baggage-Chair (Coach) w/Antenna
Precision Craft.
588-680 SP #3302 (1941 Pre-War Scheme, red, orange, Lines Lettering)
Reg. Price: \$79.99 Sale: \$71.98



Limited Quantity Available
HO SP Morning Daylight Coach
Precision Craft. 1941 pre-war version skirted car is beautifully detailed with authentic paint and many separately applied detailed plus lighted interior.
588-683 SP #2485 (1941 Pre-War Scheme, red, orange, Lines Lettering)
Reg. Price: \$79.99 Sale: \$71.98



Limited Quantity Available
HO SP Morning Daylight Parlor
Precision Craft.
588-684 SP #3002 (1941 Pre-War Scheme, red, orange, Lines Lettering)
588-694 SP #3003 (1941 Pre-War Scheme, red, orange, Lines Lettering)
Reg. Price: \$79.99 Sale: \$71.98



HO 40' UTLX 16,000-Gallon Funnel Flow Tank Car

WalthersProto®.

Georgia Kaolin

920-100123 #78947

920-100124 #75609

J.M. Huber JMHX

920-100125 #72946

920-100126 #72955

Specialty Minerals

920-100127 #300318

920-100128 #300315

Reg. Price: \$39.98 Sale: \$29.98



Limited Quantity Available

HO 50' AAR Double-Door Boxcar w/End Door

WalthersProto.

CB&Q

920-101650 #48520

920-101651 #48569

LV

920-101652 #8502

920-101653 #8558

SOU Railway

920-101654 #40208

920-101655 #40237

UP[†]

920-101656 #161202

Reg. Price: \$34.98 Sale: \$21.98



Limited Quantity Available

NEW HO 56' Thrall All-Door Boxcar

WalthersProto.

920-101911 Boise Cascade MD&W

#3007 (white, green)

920-101912 Canadian Forest

Products, Ltd. CFPX #4635 (red,

white, black)

920-101913 Lake State Railway

#10028

920-101914 Weyerhaeuser LUNX

#4419 (green)

Price: \$39.98

[†]Union Pacific licensed product



Limited Quantity Available

HO 30' GTW Style Wood Caboose with Offset Coupola

WalthersProto.

920-103254 GTW #77948

Reg. Price: \$41.98 Sale: \$25.98



HO International Bay Window Caboose

WalthersProto.

920-103303 MILW #992216

(orange, yellow, Logo on Bay Window)

920-103304 PC #24541 (Jade

Green, white)

Reg. Price: \$44.98 Sale: \$27.98



NEW HO Type 21 ACF

10,000-Gallon Tank Car

WalthersProto.

American Gas (silver, black)

920-100502 #1554

GATX (black, white)

920-100506 #17504

Clark Oil GATX (white, orange, black)

920-100513 #9482

920-100514 #9497

CNW[†] (black)

920-100515 #10165

920-100516 #10169

MKT[†] (red)

920-100517 #X-116137

920-100518 #X-116139

White Eagle Oil WEPX (black)

920-100519 #608

920-100520 #627

Price: \$39.98



NEW HO 30' Southern Pacific[™] Class C-30-1 Wood Caboose

WalthersProto.

SP[†]

920-103105 #645 (Roman with

Bars)

920-103106 #873 (Modern Gothic)

920-103107 #727 (Reporting

Marks Only)

920-103108 #307 (Roman without

Bars)

Price: \$44.98



Limited Quantity Available

NEW HO 25' C&O Wood Caboose

WalthersProto.

C&O

920-103155 #90762 (red, full name)

920-103156 #90860 (red, For

Progress logo)

920-103157 #90711 (yellow, For

Progress logo)

920-103158 #90725 (yellow No Red

Line, For Progress logo)

Price: \$39.98



Limited Quantity Available

NEW HO Gunderson Rebuilt

All-Purpose 53' Well Car

WalthersProto.

920-109000 Undecorated

Price: \$39.98



Limited Quantity Available

NEW HO 50' AAR Double-Door Express Boxcar

WalthersProto.

920-101668 MP[†] #86156

(GSC BX Trucks)

Price: \$39.98



Limited Quantity Available

NEW HO Russell Snowplow

WalthersProto. Features include

factory-installed grab irons, complete

underbody with brake gear and

pipng, hinged and positionable side

wings and railroad-specific details.

920-110007 BN #97258

Price: \$69.98



Limited Quantity Available

NEW HO 36' 10,000-Gallon Tank Car

WalthersMainline.

920-1006 Citgo #18554

Reg. Price: \$24.98 Sale: \$19.98

920-1012 Interstate Fuel & Oil IOX

#955

920-1016 Union 76 #10322

Price: \$24.98



NEW HO 40' AAR 1944 Boxcar
WalthersMainline®.
Atchison, Topeka & ATSF (Boxcar Red, black; "...All The Way")
910-1651 #139145
910-1652 #139172
CN (Boxcar Red, green, Tilted Maple Leaf Logo)
910-1653 #524571
910-1654 #529189
CP (Boxcar Red, Block Lettering)
910-1655 #252209
910-1656 #252243
CB&Q (Mineral Red w/Script Zephyr Slogan)
910-1657 #29153
910-1658 #29368
NP (Boxcar Red, Monad Logo)
910-1659 #29675
910-1660 #29841
NYC (Boxcar Red, System Logo)
910-1661 #164088
910-1662 #164723
ATSF (Boxcar Red, Black Roof, El Capitan Slogan)
910-1663 #138926
910-1664 #138981
CNW[†] (Boxcar Red, black, 400 Streamliners Logo)
910-1665 #84346
910-1666 #84552
D&H (Boxcar Red, The Bridge Line Logo)
910-1667 #17775
910-1668 #17799
NKP (Boxcar Red, silver, black)
910-1669 #5279
910-1670 #5360
UP[†] (Boxcar Red, yellow, Road of the Streamliners)
910-1671 #196018
910-1672 #196351
Wabash (Boxcar Red, Follow the Flag Logo)
910-1673 #88364
910-1674 #88503
Price: \$24.98



NEW HO 40' X-29 Boxcar
WalthersMainline.
910-1709 B&O #274433 (Boxcar Red, Large B&O, Capitol Dome Logo)
910-1710 Chicago Great Western #85781 (Boxcar Red)
910-1711 NKP #25750 (Boxcar Red)
910-1712 NYC #128006 (1950s Scheme)
Price: \$24.98

[†]Union Pacific licensed product



NEW HO 50' Insulated Boxcar
WalthersMainline.
910-2009 B&O #879449
910-2010 CNW[†] #543214
910-2011 CSX #193542
910-2012 ROCK #516638
Price: \$24.98



HO 40' Double Sheathed Reefer w/Steel Roof/Ends
WalthersMainline.
910-3610 Burlington Refrigerator Express BREX #74558 (yellow, Boxcar Red, silver)
910-3612 SOO URTX #2050 (orange, black)
Reg. Price: \$24.98 Sale: \$18.98



Limited Quantity Available
HO 40' Stock Car w/Dreadnaught Ends
WalthersMainline.
910-4507 NYC #23370
910-4509 Atchison, Topeka & ATSF #27165 (Boxcar Red)
910-4510 GN #56385 (Big Sky Blue)
910-4511 GN #56445 (vermillion)
910-4512 MILW #105428 (Boxcar Red)
Reg. Price: \$24.98 Sale: \$15.98



Limited Quantity Available
HO 34' 100-Ton 2-Bay Hopper
WalthersMainline.
910-6909 Dolese Bros. DOLX #1009 (yellow, black)
910-6913 Vulcan Materials Co. #9190 (black, white, yellow Conspicuity Stripes)
Reg. Price: \$24.98 Sale: \$16.98



Limited Quantity Available
HO 40' Wood Reefer with Wood Ends & Roof
WalthersMainline.
910-3654 PFE[†] #36401 (Southern Pacific / Union Pacific Logos)
Reg. Price: \$24.98 Sale: \$19.98



HO 37' 2980 Cubic-Foot 2-Bay Covered Hopper
WalthersMainline.
Chicago Freight Car Leasing Co. (gray, black)
910-7109 #9321
910-7110 #9342
GNAX (gray, black, conspicuity stripes)
910-7113 #9459
910-7114 #9447
ITFX (gray, black, conspicuity stripes)
910-7115 #30726
910-7116 #30736
ITLX (gray, black)
910-7117 #30079
910-7118 #30270
MWCX (gray, black)
910-7119 #300014
910-7120 #300013
Reg. Price: \$24.98 Sale: \$15.98



Limited Quantity Available
NEW HO NSC 3-Unit 53' Well Car
WalthersMainline.
910-55053 CP #523140 (red)
Price: \$79.98



NEW HO NE-Style Center Cupola Caboose
WalthersMainline.
910-8601 C&O #93502
910-8602 Chessie/WM #1898
910-8603 CNW[†] #10808
910-8604 CR #18866
910-8605 NH #655
Price: \$34.98



NEW HO 20' Ribbed-Side Container - Assembled
Walthers SceneMaster™.
949-8000 Undecorated
Price: \$8.98



NEW HO 20' Corrugated Container - Assembled
Walthers SceneMaster.
949-8050 Undecorated
Price: \$8.98

HO SCALE | FREIGHT CARS



NEW HO 20' Tank Container - Kit
Walthers SceneMaster™.
949-8101 SEACO
Price: \$9.98



NEW HO 40' Corrugated-Side Container - Assembled
Walthers SceneMaster.
949-8152 Genstar (orange, blue, white)
949-8153 K-Line (red, white)
949-8154 XTRA (brown, white)
949-8155 China Ocean Shipping Co.
949-8157 American President Lines
949-8158 Hanjin
Price: \$9.98



Limited Quantity Available
NEW HO 40' Hi-Cube Container - Assembled
Walthers SceneMaster.
949-8201 Maersk
Price: \$9.98



NEW HO 40' Hi-Cube Corrugated Container - Assembled
Walthers SceneMaster.
949-8250 Undecorated
Price: \$9.98



NEW HO 40' Smooth-Side Container - Assembled
Walthers SceneMaster.
949-8300 Undecorated
Price: \$9.98



NEW HO 40' Hi-Cube Refrigerator Container - Assembled
Walthers SceneMaster.
949-8351 K-Line (grey, red, white)
949-8353 Maersk
Price: \$9.98



NEW HO 48' Rib-Side Container - Assembled
Walthers SceneMaster.
949-8457 BN America (white, red, blue)
Price: \$11.98



NEW HO Offset Hopper
WalthersTrainline™.
931-1424 CN (brown, white; Large Logo)
931-1425 CSX Transportation (blue, yellow; Boxcar Logo)
931-1426 IC (orange, black, white; Large Logo)
931-1427 LV (white, black, red; Flag Logo)
Price: \$17.98

Limited Quantity Available
HO USRA 55-Ton 2-Bay Open Hopper - Kit
Accurail.
112-24191 B&O (black)
Reg. Price: \$15.98 Sale: \$12.98



Limited Quantity Available
HO AAR 40' Double-Door Boxcar - Kit
Accurail.
112-3635 ATSF #5346 (Boxcar Red, Large Logo, Ship & Travel Slogan)
Reg. Price: \$16.98 Sale: \$13.98



Limited Quantity Available
HO 40' Wood Stock Car - Kit
Accurail.
112-47041 MILW #105238 (Boxcar Red, The MILW Spelled Out)
Reg. Price: \$16.98 Sale: \$13.98

Limited Quantity Available
HO 40' Wood Reefer - Kit
Accurail.
112-48333 PFE (orange, Boxcar Red, Color UP Logo)
Reg. Price: \$17.98 Sale: \$14.98



Limited Quantity Available
HO 40' Wood Reefer 3-Pack - Kit
Accurail.
112-8065 PFE #96280, 96375, 96546 (orange, Boxcar Red)
Reg. Price: \$52.99 Sale: \$42.98



Limited Quantity Available
HO NSC 5277 50' Plug-Door Boxcar - Master
Atlas.
Quebec Central (green, white, black, CP Multimark Logo)
150-20002990 #751196
Youngstown & Austintown YARR (Patched, green, gray)
150-20002992 #4530
150-20002993 #4536
150-20002994 #4544
150-20002991 Undecorated
Reg. Price: \$39.95 Sale: \$31.98



Limited Quantity Available
HO ACF 60' Single-Door Auto Parts Boxcar
Atlas.
150-20003072 SSW SSW #63400 (Boxcar Red, white, yellow)
Reg. Price: \$27.95 Sale: \$21.98



Limited Quantity Available
HO ACF 60' Double-Door Auto Parts Boxcar
Atlas.
C&O (blue, yellow, Progress Logo)
150-20003083 #488734
DT&I (green, yellow, Compass Logo)
150-20003084 #25804
150-20003085 #25810
Reg. Price: \$27.95 Sale: \$21.98



HO Northeast-Style Steel Cupola Caboose - Silver Series®
Bachmann.
160-16812 D&H
Reg. Price: \$39.00 Sale: \$25.98



HO ACF Log Car w/Logs - Silver Series
 Bachmann.
 160-18849 1935-1960 Version (Boxcar Red)
 Reg. Price: \$64.00 Sale: **\$42.98**



Limited Quantity Available
HO 54' Flatcar w/40' Trailer - Kit
 Con-Cor.
 223-9422 ATSF (Boxcar Red Flat w/white Preferred Pool Trailer)
 223-9425 BN #600483 (Cascade Green Flat w/white & green BN Trailer)
 223-9429 B&O #8007 (black Flat w/white DRGW Trailer w/Action Road Slogan)
 223-9431 SSW SSW #82512 (Boxcar Red w/gray & red SSW Trailer)
 Reg. Price: \$22.98 Sale: **\$18.98**

Build Your Own Wishlist!
www.walthers.com



Limited Quantity Available
HO 53' Sheet/Post Rivet Side Container 2-Pack
 Con-Cor.
 223-488003 Bison Containers Set #2 (white, brown)
 223-488024 Ferromax #3 & 4
 223-488029 Hub Group #1 & 2 (red)
 223-488030 Hub Group #3 & 4 (red)
 Reg. Price: \$29.98 Sale: **\$23.98**



Limited Quantity Available
HO Monon 53' Rivet-Side Container 2-Pack
 Con-Cor.
 Schneider National
 223-488014 (orange, black, Silver Roof)
 223-488015 (orange, black, Orange Roof)
 J.B. Hunt Transport
 223-488017 J. (Heavy-Duty Ocean-Certified Scheme; gray, yellow)
Swift Intermodal
 223-488018 (Scheme #1, white, blue, gold)
 223-488019 (Scheme #2, white, blue, gold S)
Pacer Set (blue, red, white; 2013+ Flying Diamond Logo)
 223-488020 #1
 223-488021 #2
 Reg. Price: \$29.98 Sale: **\$23.98**



Limited Quantity Available
HO 53' Hi-Cube Climate Controlled Container w/Nose Heater 2-Pack
 Con-Cor.
 223-488074 Armour Transportation #2 (white, red, blue)
 223-488078 Kleysen Trucking #2 (white, yellow, black)
 Reg. Price: \$35.98 Sale: **\$28.98**



Limited Quantity Available
HO Tamper Track Alignment Machine - Kit
 Custom Finishing. Craft train kit features detailed brass and white-metal parts, rotating, insulated wheels and decals.
 247-7014 With Laser Alignment Buggy
 Reg. Price: \$58.95 Sale: **\$49.98**



Limited Quantity Available
HO 36' 10,000-Gallon USRA Tank Car w/54" Dome - Kit
 Tichy Train.
 293-6020 Undecorated - 6-Pack
 Reg. Price: \$75.00 Sale: **\$63.98**

SO MANY PRODUCTS SO LITTLE SPACE!
FIND MORE ONLINE NOW
 1. Go to walthers.com/flyer
 2. Click Read Online Now
 3. Click Featured Online Products



Limited Quantity Available
HO 36' 10,000-Gallon USRA Tank Car w/60" Dome - Kit
 Tichy Train.
 293-4025 Undecorated - Single Car
 Reg. Price: \$14.50 Sale: **\$11.98**

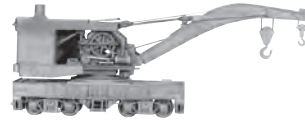

Limited Quantity Available
HO 120-Ton Brownhoist Railroad Wrecking Crane - Kit
 Tichy Train.
 293-4010 Undecorated
 Reg. Price: \$28.50 Sale: **\$23.98**



Limited Quantity Available
HO 40' 50-Ton AC&F Flatcar - Kit
 Tichy Train.
 293-4021 Undecorated
 Reg. Price: \$8.95 Sale: **\$7.98**



Limited Quantity Available
HO 40' Boom Flatcar - Kit
 Tichy Train.
 293-4022 Undecorated
 Reg. Price: \$14.50 Sale: **\$11.98**



Limited Quantity Available
HO Evans 52' Gondola
 Atlas Trainman.
 NYC (black, yellow, CSX Transportation Logo)
 751-20002952 #587127
 Erie Lackawanna (black, white, Spelled-Out Name, Diamond Logo)
 751-20002955 #44562
 751-20002956 #44599
 Reg. Price: \$23.95 Sale: **\$18.98**



Limited Quantity Available
HO 2-Bay Offset-Side Hopper w/Round Ends
 Atlas Trainman.
 751-20003150 Undecorated
 Reg. Price: \$21.95 Sale: **\$16.98**

HO SCALE | COUPLERS | TRUCKS



NEW HO Rigid Truck w/33" Metal Wheels & Axles - 1 Pair
WalthersProto®.
920-2000 50-Ton Spring Plankless
920-2001 National B-1
920-2003 Andrews
Price: \$9.98



NEW HO Caboose Trucks w/33" Metal Wheels & Axles - 1 Pair
WalthersProto.
920-2030 MILW (Rigid)
920-2031 Arch Bar
920-2032 Andrews
920-2033 UP®
920-2034 PRR
920-2035 Roller-Bearing
Price: \$9.98

Build Your Own Wishlist!
www.walthers.com



NEW HO Rigid Truck w/36" Metal Wheels & Axles - 1 Pair
WalthersProto.
920-2002 100-Ton
Barber S-2
Price: \$9.98



NEW HO Andrews Sprung Trucks w/33" Metal Wheels & Axles - 1 Pair
WalthersProto.
920-2004
Price: \$9.98



NEW HO Diamond Arch Bar Sprung Trucks
WalthersProto.
920-2005 With 33" Metal Wheels & Axles
Price: \$9.98



NEW HO Arch Bar Rigid Trucks w/33" Metal Wheels & Axles - 1 Pair
WalthersProto.
920-2006
Price: \$9.98



NEW HO T-Section Bettendorf Sprung Trucks - 1 Pair
WalthersProto.
920-2007 With 33" Metal Wheels & Axles
Price: \$9.98



NEW HO Bettendorf Sprung Trucks - 1 Pair
WalthersProto.
920-2008 With 33" Metal Wheels & Axles
Price: \$9.98



NEW HO Bettendorf Rigid Trucks - 1 Pair
WalthersProto.
920-2009 With 33" Metal Wheels & Axles
Price: \$9.98



NEW HO 100-Ton ASF Roller Bearing Sprung Trucks w/36" Metal Wheels & Axles - 1 Pair
WalthersProto.
920-2010
Price: \$9.98



NEW HO 100-Ton ASF Roller Bearing Rigid Trucks - 1 Pair
WalthersProto.
920-2011 With 36" Metal Wheels & Axles
Price: \$9.98



NEW HO 5' Wheelbase Ore Car Trucks w/33" Metal Wheels & Axles - 1 Pair
WalthersProto.
920-2012
Price: \$9.98



NEW HO Trucks Without Wheels pkg(12)
WalthersProto.
920-2013 5' Wheelbase (Fits Walthers 932- or 910-Series Ore Cars)
Price: \$17.98



NEW HO 70-Ton ASF Roller Bearing Truck - 1 Pair
WalthersProto.
920-2014 With 33" Metal Wheels & Axles
Price: \$9.98



NEW HO GSC 41-NDO (CIB) Outside Swing 4-Wheel Passenger Truck w/36" Wheels - 1 Pair
WalthersProto.
920-2100 Black
920-2101 Silver
Price: \$14.98



NEW HO GSC 41-HR Passenger Trucks w/36" Metal Wheels - 1 Pair
WalthersProto.
920-2102 Black
920-2103 Silver
Price: \$14.98



NEW HO GSC Passenger Truck 41-N-11 w/Clasp Brake - 1-Pair
WalthersProto.
920-2104 Black
920-2105 Silver
Price: \$14.98



NEW HO GSC Passenger Truck 41-CNS-11 w/Clasp Brake - 1-Pair
WalthersProto.
920-2106 Black
920-2107 Silver
Price: \$14.98



NEW HO GSC Passenger Truck 41-N-11 w/Disc Brake - 1-Pair
WalthersProto.
920-2108 Black
920-2109 Silver
Price: \$14.98



NEW HO GSC Passenger Truck 41-CNS-11 w/Disc Brake - 1-Pair
WalthersProto.
920-2110 Black
920-2111 Silver
Price: \$14.98



NEW HO GSC 41-NP-11 (PRR 2E-P5) Passenger Truck - 1 Pair
WalthersProto.
920-2112 Black
920-2113 Silver
Price: \$14.98



NEW HO GSC Lightweight 6-Wheel Passenger Truck from GN Dome - 1 Pair
WalthersProto.
920-2114 Black
920-2115 Silver
Price: \$14.98



NEW HO GSC Lightweight 6-Wheel Passenger Truck from ATSF Diner - 1 Pair
WalthersProto.
920-2116 Black
920-2117 Silver
Price: \$14.98



NEW HO GSC A62-UDO-11 6-Wheel Passenger Truck - 1 Pair
WalthersProto.
920-2118 Black
920-2119 Silver
Price: \$14.98



NEW HO GSC 43-R Passenger Truck - 1 Pair
WalthersProto.
920-2120 Black
920-2121 Silver
Price: \$14.98



NEW HO GSC Commuter Truck - 1 Pair
WalthersProto.
920-2122 Black
920-2123 Silver
Price: \$14.98



NEW HO Milwaukee Road 8' Nystrom Truck w/Clasp Brake - 1 Pair
WalthersProto.
920-2125 Black
920-2126 Silver
Price: \$14.98



NEW HO Superliner I Rebuilt Trucks w/Spring - 1 Pair
WalthersProto.
920-2129
Price: \$14.98



NEW HO Superliner II GSC Style Truck - 1 Pair
WalthersProto.
920-2130 For Refit Cars
Price: \$14.98



NEW HO GSC NYC Pre-War 6-Wheel Truck - 1 Pair
WalthersProto.
920-2132 Black
920-2133 Silver
Price: \$14.98



NEW HO GSC 11' Six-Wheel Trucks - Pullman-Standard Super Dome - 1 Pair
WalthersProto.
920-2134 Black
920-2135 Silver
Price: \$14.98



NEW HO Pullman 106W Reinforced Wood Beam 6-Wheel Truck - 1 Pair
WalthersProto.
920-2200 Solid Bearing
920-2201 Roller Bearing
Price: \$14.98

SO MANY PRODUCTS SO LITTLE SPACE!
FIND MORE ONLINE NOW!
1. Go to walthers.com/tyler
2. Click Read Online Now
3. Click Featured Online Products



NEW HO Heavyweight 6-Wheel Passenger Truck - 1 Pair
WalthersProto.
920-2202 Type 242A
920-2203 Type 2410
920-2204 Type 2411
Price: \$14.98



NEW HO Commonwealth Straight Equalized Truck w/Inside Stabilizing Bearings - 1 Pair
WalthersProto.
920-2205 Solid Bearings
920-2206 Roller Bearings
Price: \$14.98



NEW HO Commonwealth Straight Equalized Truck w/Outside Bearing Arch - 1 Pair
WalthersProto.
920-2207 Solid Bearings
920-2208 Roller Bearings
Price: \$14.98

Fast Check-Out Options at [www.walthers.com/!](http://www.walthers.com/)



NEW HO Pennsylvania 2D-P5 Express Car Truck - 1 Pair
WalthersProto.
920-2211 Olive Green Sideframes
920-2212 Tuscan Sideframes
920-2213 Black Sideframes
Price: \$14.98



NEW HO Pennsylvania 3D-P1 6-Wheel Truck - 1 Pair
WalthersProto.
920-2209 Railway Post Office Version
920-2210 Diner Version
Price: \$14.98



NEW HO GSC BX Express Car Trucks - 1 Pair
WalthersProto.
920-2214 Black
Price: \$11.98



NEW HO Allied Full-Cushion Express Truck - 1 Pair
WalthersProto.
920-2215
Price: \$11.98



Limited Quantity Available HO Bettendorf Trucks
Life-Like from Walthers®.
433-1413 pkg(2)
Reg. Price: \$6.98 Sale: \$4.98

HO #148 Whisker® Self-Centering Metal Coupler Bulk Pack - Kit - Magne-Matic®
Kadee.
380-140 Medium 9/32", Centerset Shank, No Draft Gear Boxes pkg(100)
Reg. Price: \$85.85 Sale: \$76.98



HO SCALE | TRACK



HO Flex Track - 36" 91.4cm
Life-Like from Walthers.
433-3004 Code 100 Nickel Silver pkg(5)
Reg. Price: \$27.98 Sale: \$20.98



HO Code 100 Lighted Bumpers
Life-Like from Walthers.
433-8628 pkg(2)
Reg. Price: \$5.98 Sale: \$3.98



HO Operating Ground Throw
Caboose Industries.
97-220 Sprung .165" Travel w/SPDT Contacts & Fittings
Reg. Price: \$5.95 Sale: \$4.98



HO Operating Ground Throw
Caboose Industries.
97-5202 Sprung .190" Travel #202 pkg(5)
Reg. Price: \$16.00 Sale: \$13.98

Here are some of the Retailers Participating in this Sale!

You can visit these hobby shops for the products in this sale flyer. You can also order products from these hobby shops at the Walthers® website at www.walthers.com.

ALABAMA

Ed's Box Car, *Seale*

ARIZONA

Obies Trains, *Apache Junction*
Jack's Trains, *Glendale*
An Affair With Trains, *Phoenix*
The Hobby Depot, *Tempe*

CALIFORNIA

Railmaster Hobbies Inc, *Bellflower*
Hobbytown USA, *Corona*
R Hobbies, *La Miranda*
The Roundhouse, *North Hollywood*
Railroad Hobbies, *Roseville*
J&M Hobby House, *San Carlos*
The Train Shop, *Santa Clara*
Arnie's Trains, *Westminster*

COLORADO

Custom Railway Supply, *Colorado Springs*
Caboose Hobbies, *Denver*

CONNECTICUT

Branford Hobbies, *Branford*
Ann's Hobby Center, *Cos Cob*
Time Machine Hobbies, *Manchester*
Railroad Model & Hobby Supply, *Winsted*

DELAWARE

Williamsville Country Store, *Houston*

FLORIDA

Metro Trains & Hobbies, *Ft. Myers*
The Depot Hobby Shop, *Lantana*
Orange Park Hobby World, *Jacksonville*
Ready To Roll, *Miami*
Trains by Johnson, *Pensacola*
Roundhouse South, *Port Orange*
Dana's Railroad Supply, *Spring Hill*

GEORGIA

Trainmaster, *Buford*
Hobby Town USA, *Kennesaw*
Riverdale Station, *Riverdale*

IDAHO

Hardwoods, Hardware & Hobbies, *Boise*

ILLINOIS

Chicagoland Hobby, *Chicago*
Grayland Station, *Chicago*
Des Plaines Hobbies, *Des Plaines*

Walt's Hobby, *Joliet/Crest Hill*
Ron's Mundelein Hobby, *Mundelein*
Train Sets Only, *New Lenox*
Mike's Scale Rails, *Peoria*
Hobbytown USA, *St. Charles*

INDIANA

CP Trains Stop, *Crown Point*
Park Lane Hobbies, *Dyer*
Rupel Toy Trains, *Elkhart*
Hobbytown USA, *Indianapolis*
Hawkins Rail Services, *Lafayette*
Hobbytown USA, *Merrillville*

IOWA

The Hobbycraft Shop, *Burlington*
Caboose Stop Hobbies, *Cedar Falls*
Box Kar Hobbies, *Cedar Rapids*
Major Art & Hobby Center, *Davenport*
Hobby Haven, *Urbandale*

KANSAS

To To Trains, *Lawrence*

KENTUCKY

Tim's Trains and Hobbies, *Covington*
Roundhouse Electric Trains, *Louisville*
Scale Reproductions, *Louisville*

LOUISIANA

Louisiana Railroad Company, *Baton Rouge*

MARYLAND

MB Klein, Inc., *Cockeysville*
The Moose Caboose, *Sykesville*

MASSACHUSETTS

Maine Trains, *Chelmsford*
Hobby Quarters, *Foxboro*
Charles Ro Supply, *Malden*
H. H. Snow & Sons, Inc., *Orleans*
Hobby Emporium, *Tyngsboro*

MICHIGAN

G&G Trains, *Leslie*
Mountain Town Hobby's, Inc., *Mt. Pleasant*
Funny Pages Hobbies, *Owosso*
Rogers Hobby Center, *Saginaw*
Trains & Things Hobbies, *Traverse City*

MINNESOTA

Hobby Hut of Moorhead, *Moorhead*
Becker's, *New Brighton*
Everything Hobby, *Rochester*
Iron Horse Hobby, *Waite Park*

MISSOURI

HobbyTown USA, *Ballwin*
Gerald Home Center, *Gerald*
Mark Twain Hobbies, *Saint Charles*

MONTANA

Jim's Junction, *Billings*

NEBRASKA

House of Trains, *Omaha*

NEVADA

Hobbytown USA, *Las Vegas*
Westside Trains, *Las Vegas*

NEW JERSEY

Yankee Dabbler, *Bellmawr*
Tony's Train Town, *Cedar Grove*
The Model Railroad Shop, *Piscataway*
The Train Room, *Point Pleasant Beach*
H&R Railroad Supply, *Vineland*
Sattler's Hobby Shop, *Westmont*

NEW MEXICO

Fifer Hobby Supply, *Las Cruces*

NEW HAMPSHIRE

Trains on Tracks, *Amherst*
Toy City, *Keene*
Hobbytown USA, *Nashua*

NEW YORK

VCS Hobbies, *Brooklyn*
Despatch Junction, *East Rochester*
Lake City Hobbies, *Geneva*
Lantz Woodcraft & Train Shop, *Horseheads*
J&J Hobbies, *Kingston*
JP's Trains & Hobbies, *Latham*
Willis Hobbies & Craft, *Mineola*

Dan's Crafts & Things, *Rochester*
Mohawk Valley Railroad Co., *Schenectady*

NORTH CAROLINA

King RC, *King*
Train Buddy Products, *Wake Forest*
The Antique Barn, *Wilson*

OHIO

Rob's Trains, *Alliance*
Robbies Hobbies, *Columbus*
The Train Station, *Columbus*
Hobbytown USA, *Holland*
The Smoke Stack Hobby Shop, *Lancaster*
John's Hobby Shop, *Mansfield*
Hobbytown USA, *Mentor*
Stewart's Hobbies & Collectors, *Willoughby*
Amers Hobbies, *Youngstown*

OREGON

Tammie's Hobbies, *Beaverton*
Mainline Trains, *Forest Grove*
The Hobby Smith, *Portland*
Whistlestop, *Portland*
Mac's Tracks Model Railroad, *Roseburg*

PENNSYLVANIA

Mainline Hobby Supply, *Blue Ridge Summit*
Tommy Gilbert's, *Gettysburg*
Niedzalkoski's Train Shop, *Jeannette*
Lin's Junction, *Lansdale*
Draude's Derailment, *Lebanon*
Brian's Model Trains, *Myerstown*
The Station, *New Cumberland*
Hobbytown USA, *Reading*
Iron Horse Hobby House, *Reading*
Choo Choo Barn, *Strasburg*
Hobbytown USA, *Whitehall*

TENNESSEE

The Tennessee Central Railway, *Nashville*
The Dixie Flyer, *Wartrace*

TEXAS

Discount Model Trains, *Addison*
Angelo Hobbies, *North Richland Hills*
Groves Train Repair, *Odessa*
Spring Crossing, *Spring*
Annie Jewel & Charlie's Kids, *Wichita Falls*

UTAH

Wonderful World of Trains, *Ogden*
M.R.S. Hobby Ship, *Sandy*

VIRGINIA

Dale's Train Station, *Norfolk*
Staunton Trains & Hobbies, *Staunton*
Benny's Train Shop, *Winchester*

WASHINGTON

N.W.S., *Camas*
Pacific Western Rail Systems, *Ferndale*
Parkade Hobbies, *Kennewick*
Sunset Junction, *Spokane*

WEST VIRGINIA

Loco Joe's Hobbies, *Inwood*
Nitro Hobby & Craft Center, *Nitro*

WISCONSIN

South Side Trains, *Bay View*
Sommerfeld's Trains & Hobbies, *Butler*
Chippewa RC Hobby LLC, *Chippewa Falls*
J&B Outlet N Hobbies, *Janesville*
Madison Hobby Shop, *Madison*
The Hobby Depot, *Monroe*
Hobby Connection, *Rothschild*
Jetco's Hiawatha Hobbies, *Waukesha*

WYOMING

Cherry Creek Hobbies, *Torrington*

CANADA

Don's HO Service, *Moncton*, *New Brunswick*
Otter Valley Railroad, *Aylmer*, *Ontario*
Broughdale Hobby & Photo, *London*, *Ontario*
George's Trains Ltd, *Markham*, *Ontario*
Lark Spur Line, Ltd., *Merrickville*, *Ontario*
Paris Junction, *Paris*, *Ontario*
Credit Valley, *Streetsville*, *Ontario*
Modele B.T., *Drummondville*, *Quebec*
Van Horne Hobby Ltd, *Laval*, *Quebec*

AUSTRIA

Modellbahn-Welt, *Leobersdorf*

GERMANY

Modellbahn-Atelier-Berlin, *Berlin*
Modellbaushop, *Gross-Rohrheim*
All American Trains, *Kaars*

JAPAN

Trainwave, *Tokyo*

*Participating dealers may be temporarily out of stock on some items in this flyer. Your dealer can immediately check the Walthers warehouse for availability and order any item shown in this flyer or in Walthers Reference Books using EXPRESS-III, our website (www.walthers.com) or by calling Walthers toll-free number. All items, unless otherwise stated, were expected to be in stock prior to this publication being mailed. However, some items may be out of stock due to sales demand.

WALTHERS®

HOW TO ORDER

For fastest service, place your order online at waltthers.com. You can also call 1-800-4TRAINS (1-800-487-2467)* at any time — our regular business hours are Monday through Friday, 8:00 AM to 5:00 PM Central Time. After hours, you can place an automated order or leave a message. Phone orders must be charged to a credit card.

*If ordering from outside Canada, Mexico or the USA, please call (414) 527-0770 or fax this order form to (414) 527-4423, Attn: Consumer Sales.

ORDER PAYMENT

For fastest service, order by credit card; we accept Visa, MasterCard, American Express and Discover. We also accept personal checks or money orders. Unless certified, checks over \$200.00 will be cleared before the order ships, which can take up to 10 business days. **Now accepting PayPal for online orders of in-stock merchandise.**

www.waltthers.com
1-800-4TRAINS (1-800-487-2467) 1-800-807-2467 FAX
P. O. Box 3039, Milwaukee, WI 53201-3039

Back Order Instructions (Credit Card Only)

Your credit card account will NOT be charged until your merchandise is available for shipment. On items that are back ordered, we will guarantee the price for at least six months from the date of order.

X	Domestic	International
<input type="checkbox"/>	Hold backorders until value exceeds \$20.00. Shipping & handling charges are 10% of total value (\$3.00 to \$9.50 maximum).	Hold backorders until value exceeds \$20.00. Standard International shipping fees apply; no handling fees are charged.
<input type="checkbox"/>	Ship backordered items as available. Shipping & handling charges are 10% of total value (\$3.00 to \$9.50 maximum).	Ship backordered items as available. Standard International shipping fees apply. An additional \$3.00 handling fee is added to orders under \$20.00.
<input type="checkbox"/>	Yes, Send as Available	
<input type="checkbox"/>	No Backorders	

Don't backorder out-of-stock merchandise.

BILL TO

CUSTOMER NUMBER _____
PROMO/KEYCODE _____
 Name _____
 Address _____
 City, State, Zip _____
 County _____
 Country (if outside U.S.A.) _____
 Daytime Phone (____) _____
 Date of Order _____
 Email _____

SHIP TO

Same as Billing Address
 Name _____
 Address _____
 City, State, Zip _____
 County _____
 Country (if outside U.S.A.) _____
 Daytime Phone (____) _____

Check this box and list your previous address if you have moved since your last order

Always give MANUFACTURER'S NAME and NUMBER when ordering. Please, ENTER ONLY ONE ITEM PER LINE.

QTY ORDERED	MANUFACTURER NAME	MANUFACTURER PART NUMBER	DESCRIPTION	UNIT PRICE	TOTAL
1			NOTE: Orders are filled by NUMBER, not description.		
2					
3					
4					
5					
6					
7					

Need to return an item?

For a return authorization, please call us at 1-800-487-2467, e-mail custserv@waltthers.com or go to our website to view our return policy at www.waltthers.com/returns.

Most standard shipping orders are delivered by the US Postal Service.

DOMESTIC HANDLING CHARGES — \$9.95 for Standard Shipping. Expedited delivery is available — see below.
FREE STANDARD SHIPPING applies to orders with \$150.00 or more of IN-STOCK merchandise.

UPGRADED DOMESTIC SHIPPING CHARGES

Changes listed below are in addition to the \$9.95 standard delivery charge that is required on all upgraded orders: **Priority delivery, please add \$7.00.** **Second-day delivery, please add \$25.00.** **Next-day delivery, please add \$50.00.** Note: Upgraded orders placed after 12:00 PM Central Time may not ship until the next business day.

INTERNATIONAL SHIPPING CHARGES

Please note that taxes, customs duties and brokerage fees may apply and will be added once your order reaches its destination. These additional charges are the sole responsibility of the buyer. Canadian orders add \$7.25 handling plus 20% of the merchandise total on orders \$150.00 and under or 15% of the merchandise total on orders \$150.01 or more. All other International orders add \$7.25 handling plus 25% of the merchandise total on orders \$150.00 and under or 20% of the merchandise total on orders \$150.01 or more.

Merchandise Total	
Handling Charge	
Upgraded Shipping Charge	
Subtotal	
International Shipping	
IL, NY, VA & WI Residents Add Applicable State, County and Local Sales Tax to Subtotal	
TOTAL	



Signature _____
 VISA MasterCard
 Discover American Express



HO Operating Ground Throw
Caboose Industries.
97-5218 Sprung .165" Travel w/Selectable End Fittings #218 pkg(5)
Reg. Price: \$16.50 Sale: **\$13.98**

HO Decoder-Equipped Nickel Silver Turnout - E-Z Track®

Bachmann. Components feature nickel silver rail, gray roadbed, electrically wired frogs for reliable operation and require no special wiring or control boxes.
160-44132 #5 Left Hand
160-44133 #5 Right Hand
Reg. Price: \$77.00 Sale: **\$51.98**



HO Curved Track w/ Steel Rail & Black Roadbed - E-Z Track

Bachmann.
160-44401 18" Radius pkg(4)
Reg. Price: \$11.75 Sale: **\$7.98**
160-44403 22" Radius pkg(4)
Reg. Price: \$13.75 Sale: **\$8.98**



HO Straight Track w/Steel Rail & Black Roadbed - E-Z Track
Bachmann.
160-44410 9" 22.9cm Terminal Rerailer
Reg. Price: \$11.00 Sale: **\$6.98**
160-44411 9" 22.9cm pkg(4)
Reg. Price: \$11.75 Sale: **\$7.98**

SO MANY PRODUCTS SO LITTLE SPACE!
FIND MORE ONLINE NOW!
1. Go to walthers.com/flyer
2. Click Read Online Now
3. Click Featured Online Products



HO Crossing w/Steel Rail & Black Roadbed - E-Z Track
Bachmann.
160-44440 30-Degree
Reg. Price: \$12.00 Sale: **\$7.98**
160-44441 90-Degree
Reg. Price: \$16.00 Sale: **\$10.98**



HO Expander Set - E-Z Track
Bachmann. Set contains 4 pieces of 9" straight track, 4 pieces of 18" radius curved track, 1 left hand manual turnout, 1 right hand manual turnout and 2 Hayes bumpers plus a 32-page track plan manual. Ideal for expanding your train set.
160-44494 Steel Rail & Black Roadbed
Reg. Price: \$87.00 Sale: **\$58.98**



HO Curved Track w/Nickel Silver Rail & Gray Roadbed - E-Z Track
Bachmann.
160-44501 18" 45.7cm Radius pkg(4)
Reg. Price: \$15.75 Sale: **\$10.98**
160-44502 18" 45.7cm Radius Terminal Rerailer
Reg. Price: \$11.50 Sale: **\$7.98**
160-44503 22" 55.9cm Radius pkg(4)
Reg. Price: \$21.00 Sale: **\$13.98**
160-44504 33-1/4" Radius, 18-Degree Curve pkg(5)
160-44506 28" Radius pkg(5)
160-44519 26" Radius pkg(5)
Reg. Price: \$27.50 Sale: **\$18.98**



HO Straight Track w/Nickel Silver Rail & Gray Roadbed - E-Z Track
Bachmann.
160-44510 9" 22.9cm Terminal Rerailer
160-44512 3" 7.6cm pkg(4)
Reg. Price: \$11.50 Sale: **\$7.98**
160-44511 9" 22.9cm pkg(4)
Reg. Price: \$15.75 Sale: **\$10.98**
160-44528 9" Straight Rerailer pkg(2)
Reg. Price: \$10.50 Sale: **\$6.98**



HO Remote Turnout w/Nickel Silver Rail & Gray Roadbed - E-Z Track
Bachmann.
160-44561 Left Hand
160-44562 Right Hand
Reg. Price: \$33.00 Sale: **\$21.98**



HO #5 Remote Turnout w/Nickel Silver Rail & Gray Roadbed - E-Z Track
Bachmann.
160-44565 Left Hand
160-44566 Right Hand
160-44569 Wye
Reg. Price: \$50.00 Sale: **\$33.98**



HO 5" Straight Track Alignment Gauge
Ribbonrail.
170-5
Reg. Price: \$3.95 Sale: **\$3.69**



HO Hayes Wheel Stop w/Nickel Silver Rail & Gray Roadbed - E-Z Track
Bachmann.
160-44591 pkg(2)
Reg. Price: \$17.00 Sale: **\$10.98**



HO Your First Railroad Track Pack - E-Z Track
Bachmann. Forty-three piece set includes curves, straight sections, remote switches and more. Comes with instructional DVD.
160-44596 For 4 x 8 Layout
Reg. Price: \$265.00
Sale: **\$179.98**



HO 10" Straight Track Alignment Gauge
Ribbonrail.
170-10
Reg. Price: \$5.98 Sale: **\$4.98**



HO Bridge Flex-Trak w/Wide Ties & Guard Rail
Micro Engineering.
255-11101 Code 83 Nonweathered - 3' 91.4cm Section
Reg. Price: \$12.05 Sale: **\$10.98**



HO Straight Roadbed Track Section - Unitrack
Kato.
381-2180 14-1/2" 369mm pkg(4)
Reg. Price: \$19.00 Sale: **\$14.98**

HO
Cork
Roadbed
Midwest
Products.
472-3015
3' 91.4cm
Sections
pkg(5)
Reg. Price:
\$9.95
Sale: **\$6.98**



HO Beveled Switch Pad
Midwest Products.
472-3022 #4/#6
Right Hand Turnouts -
3/16 x 2-15/16 x 8-5/8"
.5 x 7.5 x 21.9cm pkg(2)
472-3023 #4/#6
Left Hand Turnouts -
3/16 x 2-15/16 x 8-5/8"
.5 x 7.5 x 21.9cm pkg(2)
Reg. Price: **\$6.98** Sale: **\$5.98**



HO Wide Cork Sheet
Midwest Products.
472-3030
11-3/4 x 36 x 3/16"
29.8 x 91.4 x .5cm Thick
Reg. Price: **\$9.00** Sale: **\$6.80**

Fast Check-Out Options
at www.walthers.com/!

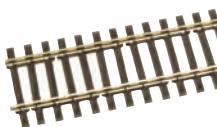

HO North American-Style
Code 83 Flex Track -
Streamline
Peco.
552-SL8300 36" 91.4cm
Section
Reg. Price: **\$7.20** Sale: **\$5.60**

HO North
American-
Style
Code 83
#5 Turnout -
Streamline
Peco.
552-SL8351
Right Hand,
Insulfrog
552-SL8352
Left Hand,
Insulfrog
Reg. Price:
\$33.99
Sale: **\$26.98**



HO North
American-
Style
Code 83
#6 Turnout -
Streamline
Peco.a
552-SL8361
Right Hand,
Insulfrog
552-SL8362
Left Hand,
Insulfrog
Reg. Price:
\$34.99
Sale: **\$27.98**



HO North
American-
Style
Code 83
#7 Curved
Turnout -
Streamline
Peco.
552-SL8376
Right Hand,
Insulfrog
552-SL8377
Left Hand,
Insulfrog
Reg. Price:
\$40.99
Sale: **\$32.98**



HO North
American-
Style
Code 83
#8 Turnout -
Streamline
Peco.
552-SL8381
Right Hand,
Insulfrog
552-SL8382
Left Hand,
Insulfrog
Reg. Price:
\$40.99
Sale: **\$32.98**



HO Code 100 Nickel
Silver Rail Joiners
Peco.
552-10 pkg(24)
Reg. Price: **\$4.42** Sale: **\$3.50**

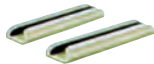

HO Code 100 Nylon
Insulated Rail Joiners
Peco.
552-11 pkg(12)
Reg. Price: **\$4.42** Sale: **\$3.50**



HO Code 100 Double Slip
Turnout - Streamline
Peco. Nickel-silver rail for
excellent conductivity and
insulated plastic frog for
easier wiring.
552-90 Insulfrog
Reg. Price: **\$75.99** Sale: **\$59.98**



**Code 80 HOe/HOn2-1/2/
HOn30 Narrow Gauge
Flex Track**
Peco.
552-500 36" 91.4cm
Section
Reg. Price: **\$7.20** Sale: **\$5.60**



HO Code 100 Wooden
Tie Flex Track -
Streamline
Peco.
552-11603 36" 91.4cm
Section
Reg. Price: **\$6.80** Sale: **\$5.60**



HO North American Style
Code 83 Hayes Bumper
Peco.
552-SL8340 pkg(2)
Reg. Price: **\$4.99** Sale: **\$3.98**



Limited Quantity Available
HO Code 100 Nickel
Silver #6 Turnout
Shinohara from Walthers.
669-126 #6 Left Hand
Curved Turnout
Reg. Price: **\$35.99** Sale: **\$30.98**



Limited Quantity Available
HO Code 100 Nickel
Silver #6 Turnout
Shinohara from Walthers.
669-104 Right Hand
Reg. Price: **\$21.99** Sale: **\$18.98**

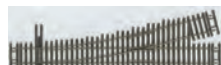

Limited Quantity Available
HO Code 70 Nickel-Silver
Track
Shinohara from Walthers.
669-301 #4 Turnout -
Left-Hand
Reg. Price: **\$20.99** Sale: **\$17.98**



Limited Quantity Available
HON3 Code 70 Nickel
Silver #6 Turnout
Shinohara from Walthers.
669-403 Left Hand
Reg. Price: **\$18.99** Sale: **\$15.98**



Limited Quantity Available
HON3 Code 70 Nickel
Silver Flex Track
Shinohara from Walthers.
669-415 39-3/8" 1m
Reg. Price: **\$7.60** Sale: **\$6.50**



Limited Quantity Available
HO Code 100 Nickel
Silver #6 Turnout
Shinohara from Walthers.
Simulates heavy (155+
pounds) mainline trackage.
Fully assembled, ready to
install with nickel-silver rail
and dark brown plastic ties.
669-114 Double Slip
Switch
Reg. Price: **\$64.99** Sale: **\$55.98**



HO Code 100 Nickel
Silver Flex Track
Shinohara from Walthers.
669-116 Single-Guard
Rail 20" 50cm Long
Reg. Price: **\$9.80** Sale: **\$8.40**



Limited Quantity Available
HO Code 100 Nickel
Silver Flex Track
Shinohara from Walthers.
669-117 Double-Guard
Rail 39-3/8" 1m Long
Reg. Price: **\$18.00** Sale: **\$15.00**

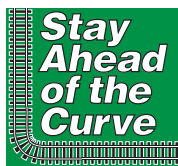

Get the latest news on
Walthers products & delivery
updates at walthers.com

HO SCALE | TRACK



HO Code 100 Nickel Silver Sectional Curved Track

Shinohara from Walthers®.
669-157 36" Radius,
30-Degree Curve
Reg. Price: \$7.25 Sale: **\$6.17**



Limited Quantity Available

HO Code 70 Nickel-Silver Track

Shinohara from Walthers.
669-315 Flex-Track
Reg. Price: \$7.60 Sale: **\$6.50**



HO Track-Bed Roadbed Material

Woodland Scenics.
785-1474 Continuous
Roll - 24' 7.3m - HO Scale
Reg. Price: \$12.99 Sale: **\$9.98**



HO Track-Bed Roadbed Material

Woodland Scenics.
785-1477 Super Sheet -
12 x 24 x 1/8"
5.1 x 9.4 x .3cm
Reg. Price: \$6.00 Sale: **\$4.83**

HO SCALE | SIGNALS



NEW HO Double Billboard - Kit

Monroe Models.
493-2217
5-1/2 x 1-1/4 x 2"
Reg. Price: \$17.49 Sale: **\$15.98**

NEW HO Yard Signal

Märklin.
Features
movable front
and rear lens.
441-70421
Price: \$69.99

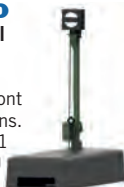

NEW HO Color Light Track Block Signal

Märklin. Features integrated
electronic signal circuit and
a separate signal decoder.
441-76472
Price: \$69.99

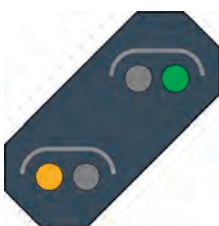

NEW HO Color Light Distant Signal

Märklin.
441-76480
Price: \$39.99

Build Your Own Wishlist!
www.walthers.com



NEW HO Color Light Block Signal

Märklin. Features
integrated electronic
signal circuit and a
separate signal decoder.
441-76491
Price: \$79.99

NEW HO Color Light Distant Signal

Märklin.
441-76481
Price: \$39.99



NEW HO Color Light Entry Signal

Märklin. Features
integrated electronic
signal circuit and a
separate signal decoder.
441-76493
Price: \$82.99

HO Railroad Crossing Street Stencil

S & S.
643-2 RxR (brass)
Reg. Price: \$4.49 Sale: **\$3.98**



HO Working Crossing Signal

Tomar.
Hand-made
brass with
red LEDs
for lights.
Painted and
ready to
place.
81-862
Less Gate
pkg(2)
Reg. Price: \$59.85 Sale: **\$50.98**



HO Working Crossing Signal

Tomar. Four
LEDs, 2
front and
2 back.
Flasher
units not
included.
81-862B
With Bell
Casting
pkg(2)
Reg. Price: \$64.35 Sale: **\$54.98**



HO SCALE | STRUCTURES



HO City Water Tower - Built-ups

Walthers Cornerstone®.
933-2825 Assembled -
Black - 3-3/4 x 3-3/4 x 11"
9.3 x 9.3 x 27.5cm
Reg. Price: \$39.98 Sale: **\$33.98**



HO City Water Tower - Built-ups

Walthers Cornerstone.
933-2826 Assembled -
Silver - 3-3/4 x 3-3/4 x 11"
9.3 x 9.3 x 27.5cm
Reg. Price: \$39.98 Sale: **\$33.98**



HO 3-Stall Modern Roundhouse

Walthers Cornerstone.
Holds engines up to 125
scale feet long, compact
10 degree spacing, interior
and exterior brick detailing.
933-2900 Kit -
16 x 20-1/8 x 5-1/2"
40.6 x 51.1 x 14cm
Reg. Price: \$79.98 Sale: **\$67.98**

HO 3-Stall Modern Roundhouse Addition

Walthers Cornerstone.
Easily expand 933-2900
roundhouse with
additional stalls.
933-2901 Kit -
Fits 933-2900
(Sold Separately)
16 x 20-1/8 x 5-1/2"
40.6 x 51.1 x 14cm
Reg. Price: \$64.98 Sale: **\$55.98**



HO Medusa Cement Company

Walthers Cornerstone®.
933-3019 Kit - 9 x 7 x 11"
22.5 x 17.5 x 27.5cm
Reg. Price: \$44.98 Sale: \$37.98



HO RJ Frost Ice & Storage

Walthers Cornerstone.
933-3020 Kit - 11 x 11"
28 x 28cm
Reg. Price: \$37.98 Sale: \$25.98



HO Northern Light & Power Powerhouse

Walthers Cornerstone.
933-3021 Kit -
12-3/4 x 6-1/2 x 7"
31.8 x 16.2 x 17.5cm
Reg. Price: \$39.98 Sale: \$33.98



HO Car Shop

Walthers Cornerstone.
933-3040 Kit -
11-5/8 x 8-13/16 x 7-5/8"
29.5 x 22.4 x 19.4cm
Reg. Price: \$49.98 Sale: \$42.98



HO Hardwood Furniture Company

Walthers Cornerstone.
Covered loading dock for boxcars, roll-up doors for trucks and numerous details including rooftop water tank and authentic architectural trim.
933-3044 Kit -
11-7/8 x 10-5/8 x 8-7/8"
23.5 x 29.5 x 22.5cm
Reg. Price: \$54.98 Sale: \$46.98



HO Vulcan Manufacturing Company

Walthers Cornerstone.
933-3045 Kit -
9 x 9-3/8 x 8"
22.9 x 23.8 x 20.3cm
Reg. Price: \$44.98 Sale: \$35.98



HO Grain Dryer

Walthers Cornerstone.
933-3128 Kit
Reg. Price: \$17.98 Sale: \$14.98



HO Propane/Ammonia Storage Tanks

Walthers Cornerstone.
933-3129 Kit
Reg. Price: \$19.98 Sale: \$16.98



HO Trestle w/Deck Girder Bridge

Walthers Cornerstone.
933-3147 Kit -
15-1/2 x 4 x 4"
38.7 x 10 x 10cm
Reg. Price: \$31.98 Sale: \$25.98



HO Heritage Furniture Background Building

Walthers Cornerstone.
933-3164 Kit - Back Wall
11-3/8 x 4-3/4 x 8-15/16"
28.4 x 11.8 x 22.3cm
Reg. Price: \$34.98 Sale: \$29.98



HO Walking Beam/Horse Head Oil Pump

Walthers Cornerstone.
933-3170 No Motor, Kit -
4-1/4 x 1-5/8 x 3"
10.8 x 4 x 7.6cm
Reg. Price: \$34.98 Sale: \$29.98

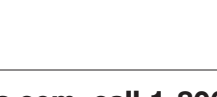

Walthers Cornerstone.
933-3170 No Motor, Kit -
4-1/4 x 1-5/8 x 3"
10.8 x 4 x 7.6cm
Reg. Price: \$34.98 Sale: \$29.98



HO 90° Turntable

Walthers Cornerstone.
933-3171 Kit - Pit
Diameter: 13-3/16" 33cm;
Bridge Holds Loco Up To
12-3/8" 30.9cm
Reg. Price: \$54.98 Sale: \$46.98



HO Butterfly Style Station Platform Shelter

Walthers Cornerstone.
933-3175 Kit -
Each Section:
11 x 2-1/8 x 2-1/4"
27.5 x 5.3 x 5.6cm pkg(4)
Reg. Price: \$31.98 Sale: \$26.98



HO Cinder Conveyor & Ash Pit

Walthers Cornerstone.
933-3181 Kit
Reg. Price: \$31.98 Sale: \$26.98



HO Single-Track Truss Bridge

Walthers Cornerstone.
933-3185 Kit -
20 x 3-1/4 x 5"
50 x 8.1 x 12.5cm
Reg. Price: \$31.98 Sale: \$26.98



HO Fireproof Storage & Transfer Background Building

Walthers Cornerstone.
933-3189 Kit -
12-7/8 x 1-3/8 x 7"
32.5 x 3.5 x 17.5cm
Reg. Price: \$34.98 Sale: \$27.98



HO Art Deco Highway Underpass

Walthers Cornerstone.
933-3190 Kit -
13-7/8 x 11 x 6"
35.2 x 27.9 x 15.2cm
Reg. Price: \$31.98 Sale: \$23.98



HO Track Scales

Walthers Cornerstone.
933-3199 Kit
Reg. Price: \$29.98 Sale: \$21.98



HO Antiques Barn

Walthers Cornerstone.
933-3339 Kit -
7 x 4-1/2 x 4-9/16"
18 x 11.5 x 11.5cm
Reg. Price: \$39.98 Sale: \$29.98



NEW HO Skyview Drive-In

Walthers Cornerstone.
933-3478 Kit
Price: \$49.98



NEW HO Hi-Way Inn

Walthers Cornerstone.
933-3481 Kit
Price: \$49.98



NEW HO Wayne Bros. Ford Dealership

Walthers Cornerstone.
933-3483 Kit -
8-7/8 x 12-1/8 x 3-7/8"
22.5 x 30 x 9.8cm
Price: \$49.98



HO Wooden Water Tank

Walthers Cornerstone.
933-3507 Kit pkg(3)
Reg. Price: \$14.98 Sale: \$12.98



HO Office & Guard Shack
Walthers Cornerstone®.
933-3517 Kit - Office:
4-1/8 x 3 x 1-1/2"
10.5 x 7.6 x 3.8cm
Reg. Price: \$19.98 Sale: **\$16.98**



HO Bulk Transfer Conveyor
Walthers Cornerstone.
933-3519 Kit - Conveyor:
9-11/16 x 5-3/8"
24.6 x 16.7cm
Reg. Price: \$34.98 Sale: **\$25.98**



HO Trackside Structures Set
Walthers Cornerstone.
933-3530 Kit
Reg. Price: \$37.98 Sale: **\$31.98**



NEW HO River Road Mercantile
Walthers Cornerstone.
933-3650 Kit -
5-3/4 x 5 x 5-1/2"
14.3 x 12.5 x 13.7cm
Price: \$34.98



NEW HO Aunt Lucy's House
Walthers Cornerstone.
933-3651 Kit -
4 x 5-3/4 x 5-1/8"
10.2 x 14.6 x 13cm
Price: \$34.98

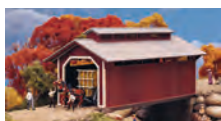

NEW HO Willow Glen Covered Bridge
Walthers Cornerstone.
933-3652 Kit -
8-1/2 x 3-1/2 x 3-1/2"
21.2 x 8.7 x 8.7cm (At Roof)
Price: \$29.98



NEW HO Smith's General Store
Walthers Cornerstone.
933-3653 Kit -
5-3/4 x 5 x 5-1/2"
14.3 x 12.5 x 13.7cm
Price: \$34.98



NEW HO Wally's Warehouse - Main Building
Walthers Cornerstone.
933-3654 Kit -
5-3/4 x 5 x 5-1/2"
14.3 x 12.5 x 13.7cm
Price: \$44.98



NEW HO Cottage Grove Church
Walthers Cornerstone.
933-3655 Kit -
7 x 3-1/2 x 8"
17.8 x 8.9 x 20.3cm
Price: \$44.98



NEW HO Cottage Grove School
Walthers Cornerstone.
933-3656 Kit -
7 x 3-1/2 x 5-1/2"
17.5 x 8.7 x 14cm
Price: \$44.98



NEW HO Lake Forest Cottage w/Accessories
Walthers Cornerstone.
933-3657 Kit -
4-3/4 x 2-3/4 x 3-1/2"
11.8 x 6.8 x 8.7cm
Price: \$29.98



NEW HO Midtown Appliance Sales & Service
Walthers Cornerstone.
933-3658 Kit -
2-1/2 x 4-7/8 x 4-5/8"
6.2 x 12.1 x 11.5cm
Price: \$34.98



NEW HO Robert's Used Books
Walthers Cornerstone.
933-3659 Kit -
2-1/2 x 4-1/4 x 4-5/8"
6.2 x 10.6 x 11.5cm
Price: \$34.98



NEW HO Post Road Pet Supply
Walthers Cornerstone.
933-3660 Kit -
3-5/8 x 5-1/8 x 5"
9.2 x 13 x 12.7cm
Price: \$34.98



HO One-Piece Brick Smokestack
Walthers Cornerstone.
933-3728 Assembled -
1-1/4 x 10-1/4"
3.2 x 25.7cm
pkg(2)
Reg. Price: \$17.98
Sale: **\$14.98**



HO Fire Department Repair Shop
Walthers Cornerstone.
933-3767 Kit -
7-1/2 x 11-1/2 x 3-3/8"
19.1 x 29.2 x 8.6cm
Reg. Price: \$34.98 Sale: **\$25.98**



HO Grocery Distributor
Walthers Cornerstone.
933-3760 Kit -
12-13/16 x 9"
32 x 22.5cm
Reg. Price: \$39.98 Sale: **\$33.98**



HO Newsstands
Walthers Cornerstone.
933-3773 Kit pkg(2)
Reg. Price: \$19.98 Sale: **\$16.98**



HO Ranch Tract House
Walthers Cornerstone.
933-3777 Kit -
5-1/2 x 4-1/8 x 2-1/4"
13.9 x 10.4 x 5.7cm
Reg. Price: \$24.98 Sale: **\$20.98**



HO Row House
Walthers Cornerstone.
933-3778 Kit -
7-13/16 x 4-9/32 x 4"
19.8 x 10.8 x 10.1cm
Reg. Price: \$29.98 Sale: **\$25.98**



HO Golden Dragon Chinese Take Out
Walthers Cornerstone.
933-3780 Kit -
3-1/8 x 2-1/2 x 2-5/8"
7.9 x 6.5 x 6.7cm
Reg. Price: \$21.98 Sale: **\$18.98**



HO Four-Unit Brick Apartment Building
Walthers Cornerstone.
933-3781 Kit -
5-3/4 x 5-13/16 x 3-5/8"
14.6 x 14.7 x 9.2cm
Reg. Price: \$34.98 Sale: **\$27.98**



NEW HO Mission-Style Bungalow House

Walthers Cornerstone®.
933-3785 Kit -
4-15/16 x 5-9/16 x 2-13/16"
12.5 x 14.1 x 7.1cm
Price: \$29.98



HO Industry Office
Walthers Cornerstone.
933-4020 Kit -
4-3/4 x 6-1/4 x 2-3/4"
12.1 x 15.9 x 5.1cm
Reg. Price: \$19.98 Sale: \$16.98



HO Glacier Industrial Sands
Walthers Cornerstone.
933-4035 Kit
Reg. Price: \$44.98 Sale: \$37.98



HO Rail-to-Road Aggregate Transfer
Walthers Cornerstone.
933-4036 Kit -
14-1/2 x 9-5/8 x 11"
36.8 x 24.4 x 27.9cm
Reg. Price: \$49.98 Sale: \$39.98



HO Modern Loading Racks
Walthers Cornerstone.
933-4037 Kit pkg(4)
Reg. Price: \$29.98 Sale: \$25.98



HO Merchant's Row V
Walthers Cornerstone.
933-4041 Kit -
10-1/2 x 6-7/8 x 5-5/16"
26.6 x 17.4 x 13.4cm
Reg. Price: \$39.98 Sale: \$33.98



HO Diamond Coal Corporation
Walthers Cornerstone.
933-4046 Kit -
19-3/8 x 13-3/16 x 7-1/2"
49.2 x 33.4 x 19cm
Reg. Price: \$49.98 Sale: \$42.98



NEW HO Prairie Co-Op Elevator
Walthers Cornerstone.
933-4047 Kit -
5-1/8 x 7-1/4 x 12"
13 x 18.4 x 30.4cm
Price: \$39.98



HO Piggyback Ramps
Walthers Cornerstone.
933-4048 Kit
Reg. Price: \$34.98 Sale: \$29.98



HO Brick Office Building
Walthers Cornerstone.
933-4050 Kit -
7-11/16 x 5-1/4 x 5"
19.5 x 13.3 x 12.7cm
Reg. Price: \$29.98 Sale: \$25.98



NEW HO Metro Power & Light
Walthers Cornerstone.
Realistic design fits most layouts and is typical of coal-fired plants in service from late 1980s to present.
933-4052 Kit - Generating Plant - 13-7/8 x 10 x 13"
35.2 x 25.4 x 33cm
Price: \$64.98



NEW HO Pella Depot
Walthers Cornerstone.
933-4054 Kit -
12 x 5 x 3-1/2"
30 x 12.7 x 8.8cm
Price: \$39.98



NEW HO Union Pacific - Style Depot
Walthers Cornerstone.
933-4057 Kit -
11-3/4 x 5-5/8 x 4"
29.8 x 14.2 x 10.1cm
Price: \$49.98



HO Mobile Construction Office
Walthers SceneMaster™.
949-2900 Kit
Reg. Price: \$9.98 Sale: \$8.98



HO 10th World Comics
WalthersTrainline™.
931-807 Assembled -
3 x 4 x 4-3/8"
7.6 x 10.1 x 11.1cm
Reg. Price: \$24.98 Sale: \$20.98



HO Katie's Candy Creations
WalthersTrainline.
931-808 Assembled -
2-1/2 x 3-1/2 x 3-3/8"
6.3 x 8.8 x 8.5cm
Reg. Price: \$24.98 Sale: \$20.98



NEW HO Midtown Hardware
WalthersTrainline.
931-812 Assembled -
4-1/4 x 3-5/8 x 3-3/8"
10.7 x 9.2 x 8.5cm
Price: \$29.98



NEW HO Paul's Pizzeria
WalthersTrainline.
931-813 Assembled -
3 x 4 x 4-3/8"
7.6 x 10.1 x 11.1cm
Price: \$24.98



NEW HO Fahrgeschäft Crazy Clown Carnival Ride
Faller. Once the model's drive disc lifts into a sloping position, the crazy clown's movement becomes an exciting roller coaster adventure.
272-140424
Motorized Kit - Ride:
4-1/16 x 3-3/4 x 2-1/2"
10.5 x 9.6 x 6.3cm
Reg. Price: \$169.99
Sale: \$139.98



HO Pirate's Island Wildwater Log Ride
Faller. Log boats race along the course on real water, powered by two water pumps and two motor lifts.
12-16V AC.
272-140430 Kit -
21-3/16 x 17-3/16 x 8-7/16"
53 x 43 x 21cm
Reg. Price: \$269.99
Sale: \$219.98



Limited Quantity Available
HO Burger King
Vollmer. Easy-to-build kit features detailed injection-molded parts in appropriate colors.
770-3632 Kit -
7-7/8 x 5-3/4 x 3-1/2"
20 x 14.8 x 9.0cm
Reg. Price: \$79.99 Sale: \$64.98

SO MANY PRODUCTS SO LITTLE SPACE!
FIND MORE ONLINE NOW!
1. Go to walthers.com/tyler
2. Click Read Online Now
3. Click Featured Online Products



HO Two-Car Garage

AM Models.
129-114 Kit -
2-1/2 x 2-1/4"
6.2 x 5.6cm
Reg. Price: \$6.98 Sale: **\$5.98**



HO Two-Story Farm House - LASERkit®

American Model Builders.
152-140 Kit -
4-3/4 x 3-1/2 x 4-1/4"
11.8 x 8.7 x 10.6cm
Reg. Price: \$52.95 Sale: **\$44.98**



HO Martinsburg Coal Mine #1 - LASERkit

American Model Builders.
Includes hoist house with
attached changing room,
headframe with loading
house and tailings trestle
plus coal chutes for railcar
and truck loading.
152-164 Kit - 10 x 9 x 5"
25.4 x 22.9 x 12.7cm
Reg. Price: \$62.95 Sale: **\$53.98**



HO Graduated Pier Set - E-Z Track®

Bachmann.
160-44471 14 Pieces
Reg. Price: \$29.00 Sale: **\$19.98**



HO Graduated Pier Set - E-Z Track

Bachmann.
160-44595 18 Pieces
Reg. Price: \$41.00 Sale: **\$27.98**



HO Classic Wooden Western-Style 3-Building Set

Big City Hobbies.
168-8506 Kit - Western
Union Office, Pioneer
Saloon & Livery Stable
Reg. Price: \$39.98 Sale: **\$33.98**



HO Classic Wooden Western-Style 3-Building Set

Big City Hobbies.
168-8508 Kit - Rocky Mtn.
Star Printing, Citizen Bank,
Watchmaker
Reg. Price: \$39.98 Sale: **\$33.98**



Limited Quantity Available

HO Sawmill

Big City Hobbies.
168-8514 Kit
Reg. Price: \$39.98 Sale: **\$33.98**



HO Gas Station at Shady Grove

Bar Mills.
171-552 Kit
Reg. Price: \$37.95 Sale: **\$31.98**



HO Saulena's Tavern

Bar Mills.
171-932 Kit
Reg. Price: \$49.95 Sale: **\$42.98**



HO Dubois House - Laser-Art

Branchline Trains. Ornate
Victorian Queen Anne-
style houses like this
were built throughout the
continent between 1880
and WWI.
181-600 Kit
Reg. Price: \$117.98
Sale: **\$109.98**



HO The Drayton Catalog House - Laser-Art

Branchline Trains.
181-624 Kit
Reg. Price: \$22.98 Sale: **\$20.98**



HO The Albion Catalog House - Laser-Art

Branchline Trains. Features
precision laser-cut wood
and plastic parts. Easy
peel-and-stick construction
speeds assembly.
181-621 Kit -
4 x 6 x 4-1/2"
10.2 x 15.2 x 11.4cm
Reg. Price: \$58.98 Sale: **\$52.98**



HO Drive-In Theatre

Blair Line.
184-168 Kit
Reg. Price: \$26.95 Sale: **\$22.98**



HO Truck Dump

Blair Line.
184-177 Kit - 4 x 1-3/4"
10 x 4.4cm
Reg. Price: \$21.95 Sale: **\$18.98**



HO Yard Cafe

Blair Line.
184-2006 Kit -
4-3/4 x 3-1/4"
12.1 x 8.3cm
Reg. Price: \$39.95 Sale: **\$33.98**



HO 150' Pratt Truss Bridge

Central Valley.
210-1902 Kit - 20-5/8"
52.5cm
Reg. Price: \$43.95 Sale: **\$37.98**



HO 72' Double-Track Plate Girder Bridge

Central Valley.
210-1904 Kit -
10 x 4-3/4" 25.5 x 9.5cm
Reg. Price: \$24.15 Sale: **\$20.98**



HO 150' Through-Truss Bridge

Central Valley.
210-1906 With Gusseted
Girders - Kit
Reg. Price: \$43.95 Sale: **\$37.98**



HO Townhouse #1 - Woodland Scenics DPM Landmark Structures®

Woodland Scenics DPM.
243-10900 Kit -
2-1/2 x 4-1/4" 6.4 x 11cm
Reg. Price: \$19.99 Sale: **\$17.98**



HO Townhouse #2 - Woodland Scenics DPM Landmark Structures

Woodland Scenics DPM.
243-11000 Kit -
2-1/2 x 4-1/4" 6.4 x 11cm
Reg. Price: \$19.99 Sale: **\$17.98**



HO Skid Row Part Two

Downtown Deco. Includes
Angel's Flight Hotel, Aztec
Apartments and liquor store.
244-1032 Kit - 7 x 8"
Reg. Price: \$69.95 Sale: **\$59.98**

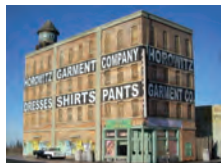

HO Horowitz Garment Company

Downtown Deco.
244-1046 Kit -
11 x 4-1/2"
27.9 x 11.4cm
Reg. Price: \$69.95 Sale: **\$59.98**



HO Patterson's Hardware
Downtown Deco.
244-1049 Kit - 5-1/2 x 3"
14 x 7.6cm
Reg. Price: \$44.95 Sale: **\$37.98**



HO Syzdek Manufacturing
Downtown Deco. Two building set includes hydrocal castings and full-color signs.
244-1057 Kit
Reg. Price: \$59.95 Sale: **\$50.98**



HO Double Track City Viaduct
Micro Engineering. Follows prototype construction with scale-size moldings of lattice work, angle irons, cross beams, lateral bracing, X bracing and many rows of rivet heads.
255-75512 Kit - Scale Length: 150' 45.7m
Reg. Price: \$67.70 Sale: **\$60.98**



HO Tall Steel Viaduct
Micro Engineering. Includes three 50' spans, two 30' spans and two towers 29' Long x 10-3/4" High.
255-75515 Kit - Scale Length: 210' 64m
Reg. Price: \$56.85 Sale: **\$50.98**



HO Fuel Tank
GCLaser.
292-1104 Kit - 7/8 x 3/8 x 7/8"
2.2 x 1 x 2.2cm
Reg. Price: \$4.99 Sale: **\$3.98**

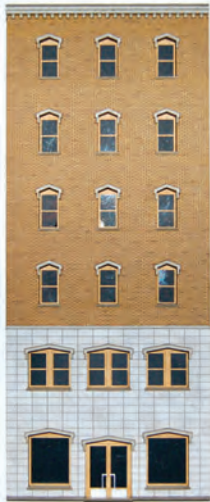

HO 6-Story Office Backdrop B w/Gothic Windows
GCLaser.
292-19021 Kit - 3-3/4 x 3/8 x 9"
9.5 x 1 x 22.9cm
Reg. Price: \$23.99 Sale: **\$20.98**



NEW HO Crew Dwelling
GCLaser.
292-19092 Kit - 4-7/8 x 3-5/8 x 4"
12.4 x 9.2 x 10.2cm
Reg. Price: \$32.99 Sale: **\$27.98**



HO Lindsay Bros. Entry Backdrop
GCLaser.
292-190251 Kit - 8-5/8 x 7-3/4 x 1-1/4"
21.9 x 19.7 x 3.2cm
Reg. Price: \$32.99 Sale: **\$27.98**



HO Barn - Elfering Farm Series #6
GCLaser. Pre-colored 050 matboard etched siding construction, laser-cut and laser-etched dimensionally accurate and positionable windows and doors plus shingles and other details.
292-190822 Kit - 10 x 9 x 5-5/16" (red)
Reg. Price: \$59.99 Sale: **\$50.98**



HO Barn #2 - Elfering Farm Series #7
GCLaser. Pre-colored 050 matboard etched siding, laser-cut and laser-etched dimensionally accurate and positionable windows and doors, plus cut-to-size shingles and more
292-190824 Laser-Cut Matboard Kit - 12-5/8 x 6-3/4 x 5-1/2" (red)
Reg. Price: \$59.99 Sale: **\$50.98**



HO Oil Tank
Tichy Train.
293-7013 Kit - 4" 10.2 Diameter x 7" 17.8cm
Reg. Price: \$15.00 Sale: **\$12.98**



HO Jib Crane
Tichy Train.
293-8007 Kit
Reg. Price: \$5.95 Sale: **\$4.98**



HO Storm Lake Mobil
JL Innovative Design.
361-431 Kit - 9 x 9"
Reg. Price: \$42.95 Sale: **\$36.98**



HO Belles Ice Cream
Monroe Models.
493-2209 Kit - 2 x 1-1/4 x 1-5/8"
5.1 x 3.2 x 4.3cm
Reg. Price: \$23.95 Sale: **\$21.98**



HO Pump House & Coal Shed
Monroe Models.
493-2212 Kit
Reg. Price: \$24.95 Sale: **\$21.98**



HO Bob's Barn
Monroe Models. Precision laser-cut basswood parts with tab-and-slot construction and peel-and-stick trim.
493-2211 Kit - 5-1/4 x 4-1/2 x 5-3/8"
Reg. Price: \$64.95 Sale: **\$57.98**



HO Lunde Coal Elevator
Monroe Models.
493-2215 Kit - 5-1/2 x 4 x 6-1/2"
Reg. Price: \$54.95 Sale: **\$48.98**



HO Gantry Crane
Monroe Models.
493-2301 Kit
Reg. Price: \$34.95 Sale: **\$30.98**



HO Single-Span Arched Railroad Bridge
Northeastern Scale Models. Features laser-cut wood parts and includes 2 bridge spans. Abutments not included.
520-40032 Kit - 3-1/16 x 10-3/16"
7.8 x 25.9cm
Reg. Price: \$64.95 Sale: **\$52.98**



HO Double-Span Arched Railroad Bridge
Northeastern Scale Models. Features laser-cut wood parts and includes 2 bridge spans. Abutments not included.
520-40033 Kit - 3-1/16 x 20-3/8"
7.8 x 51.8cm
Reg. Price: \$129.95 Sale: **\$109.98**

HO SCALE | STRUCTURES



HO Maintenance Platform
NJ International.
525-4022 Kit - Scale 136'
41.4m pkg(2)
Reg. Price: \$45.99 Sale: **\$38.98**



HO Modern 1- or 2- Stall Engine House
Pikestuff.
541-8 Kit - 5-1/2 x 11"
14 x 27.9cm
Reg. Price: \$25.95 Sale: **\$21.98**



HO Vintage Highway Overpass
Rix.
628-101 Kit - 50' Scale
Reg. Price: \$8.95 Sale: **\$7.98**



HO Vintage Highway Overpass
Rix.
628-102 Includes Pier -
Kit - Scale 50' 15.2m
Reg. Price: \$15.95 Sale: **\$13.98**



HO One-Story House
Rix.
628-201 Kit - 3 x 3-7/8"
7.7 x 9.9cm
Reg. Price: \$14.95 Sale: **\$12.98**



HO Sonny's Super Service - Landmark Structures®
Woodland Scenics.
785-5183 Kit -
6-5/32 x 5-13/62"
15.6 x 13.2cm
Reg. Price: \$40.99 Sale: **\$32.98**



HO Municipal Building - Built-&Ready Landmark Structures
Woodland Scenics. Features
360 degree detailing
including window shades,
electric meter, awnings,
exterior signs and more.
785-5030 Assembled -
8-3/8 x 5-5/16"
21.3 x 13.5cm
Reg. Price: \$88.99 Sale: **\$70.98**



HO Citizens Savings & Loan - Built-&Ready Landmark Structures
Woodland Scenics.
Features classic
architecture complete with
a flag at the door.
785-5033 Assembled -
5-1/2 x 4-1/8" 14 x 10.5cm
Reg. Price: \$72.99 Sale: **\$57.98**



HO Grand Gazebo - Built-&Ready Landmark Structures
Woodland Scenics.
785-5035 Assembled -
6-5/16 x 5-9/32"
16 x 13.4cm
Reg. Price: \$67.99 Sale: **\$53.98**



HO J.W. Cobbler - Built-&Ready Landmark Structures
Woodland Scenics.
785-5032 Assembled -
2-31/32 x 4-5/16"
7.5 x 11cm
Reg. Price: \$72.99 Sale: **\$57.98**



HO Firehouse - Built-&Ready Landmark Structures
Woodland Scenics. Features
tall hose drying tower, brick
exterior, signs and flag.
785-5034 Assembled -
6-21/32 x 5-7/8"
16.9 x 14.9cm
Reg. Price: \$88.99 Sale: **\$70.98**



HO Meg A. Watts Transformers - Built-&Ready Landmark Structures
Woodland Scenics.
Features full roof details,
rooftop water tower,
vintage signage and more.
785-5037 Assembled -
8-7/16 x 6-27/32"
21.4 x 17.4cm
Reg. Price: \$99.99 Sale: **\$78.98**



HO Old Weathered Barn - Built-&Ready Landmark Structures
Woodland Scenics.
Concrete silo, fieldstone
foundation, hayloft door
with pulley and rope plus
cupola with weather vane.
785-5038 Assembled -
5-11/16 x 7-13/16"
14.4 x 19.8cm
Reg. Price: \$93.99 Sale: **\$74.98**



HO Community Church - Built & Ready Landmark Structures
Woodland Scenics.
Features double entry doors
with frosted glass panes,
clapboard siding and tall
stained glass windows.
785-5041 Assembled -
5-1/4 x 6-13/16"
13.3 x 17.3cm
Reg. Price: \$83.99 Sale: **\$66.98**



HO Old Windmill - Built-&Ready Landmark Structures
Woodland Scenics.
785-5042 Assembled -
3-3/8 x 2-3/16"
Reg. Price: \$21.99 Sale: **\$16.98**

HO SCALE | FIGURES



Limited Quantity Available
HO 1950s Dome Car Passengers
Walthers SceneMaster™.
949-6016 Set #2 pkg(8)
Reg. Price: \$17.98 Sale: **\$14.98**



HO Coal Yard Workers
Walthers SceneMaster.
949-6017 pkg(6)
Reg. Price: \$19.98 Sale: **\$16.98**

*Fast Check-Out Options
at www.walthers.com!*



HO Standing Passengers - SceneScapes™
Bachmann.
160-33110 pkg(6)
Reg. Price: \$12.00 Sale: **\$7.98**



HO Seated Passengers - SceneScapes
Bachmann.
160-33111 pkg(6)
Reg. Price: \$12.00 Sale: **\$7.98**



HO Businessmen - SceneScapes™

Bachmann.
160-33112 pkg(6)
Reg. Price: \$12.00 Sale: **\$7.98**



HO Seated People

JMD Plastics. Quick, economical way to add seated figures inside vehicles, passenger cars, stations and more.
374-405 Painted pkg(250)
Reg. Price: \$155.00
Sale: **\$139.98**



HO Pigeons, Seagulls, Crows & Birds Of Prey

Preiser.
590-10169 22 Pieces
Reg. Price: \$20.99 Sale: **\$16.98**



HO US Railroad Transition-Era Passenger Train Crew

Preiser.
590-10452 pkg(6)
Reg. Price: \$16.99 Sale: **\$13.98**



HO Cats & Dogs

Preiser.
590-14165 Assorted pkg(12)
Reg. Price: \$10.99 Sale: **\$8.98**



HO Getting Up

Preiser.
590-10632 2 Figures & Bedroom Furniture
Reg. Price: \$23.99 Sale: **\$18.98**



HO Standing Cyclists in Sportswear w/Bikes

Preiser.
590-10644 Set #2 pkg(3)
Reg. Price: \$18.99 Sale: **\$14.98**



HO Putting up the Scarecrow

Preiser.
590-10650 4 Figures, Scarecrow & Cart
Reg. Price: \$15.99 Sale: **\$12.98**



HO Preparing For Fire Run

Preiser.
590-10642 4 Figures, Lockers & Accessories
Reg. Price: \$24.99 Sale: **\$19.98**



HO Animals

Preiser.
590-14168 Chickens pkg(18)
Reg. Price: \$10.99 Sale: **\$8.98**



HO Modern Grain Elevator Workers

Preiser.
590-1010580 pkg(6)
Reg. Price: \$17.98 Sale: **\$14.98**



HO Train Mechanics - Scenic Accents®

Woodland Scenics.
785-1859 pkg(6)
Reg. Price: \$14.99 Sale: **\$11.98**



HO Animals - Scenic Accents

Woodland Scenics.
785-1863 Holstein Cows pkg(6)
Reg. Price: \$15.99 Sale: **\$12.98**



HO Welders & Accessories - Scenic Accents

Woodland Scenics.
785-1871 pkg(3)
Reg. Price: \$15.99 Sale: **\$12.98**



HO Workers w/Forklift - Scenic Accents

Woodland Scenics.
785-1911 pkg(4)
Reg. Price: \$17.99 Sale: **\$13.98**



HO Canoes w/2 Canoes - Scenic Accents

Woodland Scenics.
785-1918 pkg(4)
Reg. Price: \$16.99 Sale: **\$13.98**



HO Family Fishing - Scenic Accents

Woodland Scenics.
785-1923 With Boat & Pier
Reg. Price: \$19.99 Sale: **\$15.98**



HO Backyard Barbeque - Scenic Accents

Woodland Scenics.
785-1929 pkg(5)
Reg. Price: \$18.99 Sale: **\$14.98**



HO Pedestrians - Scenic Accents

Woodland Scenics.
785-1958 pkg(16)
Reg. Price: \$21.99 Sale: **\$16.98**



HO Rescue Firefighters

Woodland Scenics.
785-1961 pkg(6)
Reg. Price: \$18.99 Sale: **\$14.98**

HO SCALE | VEHICLES



Limited Quantity Available

HO Kalmar Container Crane - Kit

Walthers Cornerstone®.
933-3109
Reg. Price: \$24.98 Sale: **\$20.98**



HO 48' Stoughton Trailer 2-Pack - Assembled

Walthers SceneMaster™.
949-2253 BN & Santa Fe
949-2254 ATSF
Reg. Price: \$27.98 Sale: **\$20.98**



HO Mi-Jack Translift Intermodal Crane

Walthers Cornerstone.
933-3122 Kit -
7-3/8 x 3-3/4"
18.7 x 9.5cm
Reg. Price: \$31.98 Sale: **\$26.98**



HO 45' Stoughton Trailer 2-Pack - Assembled

Walthers SceneMaster.
949-2203 BN
Reg. Price: \$27.98 Sale: **\$20.98**



HO Railroad Car Float

Walthers Cornerstone.
933-3152 Kit -
39 x 5-1/2 x 1"
99.1 x 14 x 2.5cm
Reg. Price: \$49.98 Sale: **\$39.98**



NEW HO 32' Trailer 2-Pack - Assembled

Walthers SceneMaster.
949-2356 ATSF
949-2358 Chicago,
Burlington & Quincy
949-2365 SP¹
949-2366 Wabash
Price: \$21.98



HO International® 4900 Dual-Axle Tractor Only - Assembled

Walthers SceneMaster.
949-11180 White
Reg. Price: \$9.98 Sale: **\$6.98**



HO International 7600 Tank Truck w/Trailer - Assembled

Walthers SceneMaster.
949-11670 Red Cab, Chrome Tanks
Reg. Price: \$19.98 Sale: **\$16.98**

¹Union Pacific licensed product

HO SCALE | VEHICLES



HO International® 4900 Single-Axle Box Van - Assembled
Walthers SceneMaster™.
949-11291 Red Cab, White Body
Reg. Price: \$9.98 Sale: **\$6.98**



HO International 4900 Single-Axle Box Van - Assembled
Walthers SceneMaster.
949-11292 International (black)
Reg. Price: \$9.98 Sale: **\$6.98**



HO International 4900 Dual-Axle Refrigerated Van - Assembled
Walthers SceneMaster.
949-11393 Orange Cab, White Body
Reg. Price: \$9.98 Sale: **\$6.98**



HO International 4300 Dual-Axle Dumpster Carrier Truck - Assembled
Walthers SceneMaster.
949-11630 Red Cab, Blue Dumpster
Reg. Price: \$14.98 Sale: **\$10.98**



Limited Quantity Available
HO International® 4300 Crew Cab Dump Truck - Assembled
Walthers SceneMaster.
949-11632 Yellow
Reg. Price: \$9.98 Sale: **\$6.98**



HO International 4300 Single-Axle Dump Truck - Assembled
Walthers SceneMaster.
949-11633 Orange Cab, Silver Dump Bed
Reg. Price: \$9.98 Sale: **\$8.98**



HO International 7600 Dual-Axle Coal Truck - Assembled
Walthers SceneMaster.
949-11677 Silver Cab, Black Box
Reg. Price: \$9.98 Sale: **\$8.98**



HO International 7600 3-Axle Cement Mixer - Assembled
Walthers SceneMaster.
949-11678 White
Reg. Price: \$12.98 Sale: **\$10.98**



HO International 7600 Utility Truck w/Bucket Lift - Assembled
Walthers SceneMaster.
949-11752 Yellow
Reg. Price: \$14.98 Sale: **\$12.98**



HO International 7600 Garbage Truck - Assembled
Walthers SceneMaster.
949-11770 Sanitation District (orange)
Reg. Price: \$14.98 Sale: **\$10.98**



HO International 4900 Fire Department Utility Truck - Assembled
Walthers SceneMaster.
949-11892 Red
Reg. Price: \$9.98 Sale: **\$6.98**



HO 1959 Chevrolet El Camino - Assembled
Brekina.
175-19938 Metallic Turquoise
Reg. Price: \$23.99 Sale: **\$18.98**



HO Motorcycles
Faller.
272-180603 pkg(6)
Reg. Price: \$17.99 Sale: **\$14.98**



NEW HO Trabant 601 S De Luxe Sedan - Assembled
Wiking.
781-12905 Gray, Blue
Reg. Price: \$17.99 Sale: **\$14.98**



HO BMW 2002 - Assembled
Wiking.
781-18301 Orange
Reg. Price: \$16.99 Sale: **\$13.98**



NEW HO Still RX 60 Forklift - Assembled
Wiking.
781-66360 Silver, Yellow
Reg. Price: \$20.99 Sale: **\$16.98**



HO Volkswagen Karmann Ghia Coupe - Assembled
Wiking.
781-3449 Green
Reg. Price: \$15.99 Sale: **\$12.98**



NEW HO 1945 Volkswagen Old-Style Beetle w/Split Window - Assembled
Wiking.
781-83015 Matte Gray
Reg. Price: \$11.99 Sale: **\$9.98**



NEW HO 1961 Construction Site Trailer w/Cement Mixer Accessory - Assembled
Wiking.
781-65606 Heitkamp (gray, white, red, German Lettering)
Reg. Price: \$16.99 Sale: **\$13.98**



NEW HO White Tractor w/2 Piggyback Van Trailers - Assembled
Bachmann.
160-42233 CP (green Tractor, silver & red Trailers, Script Lettering)
Reg. Price: \$64.00 Sale: **\$42.98**



HO 1945-1968 Dodge Power Wagon 4x4 Stakebed Truck - Assembled
Busch.
189-44001 Various Colors
Reg. Price: \$15.99 Sale: **\$12.98**



HO 1959 GMC TDH-5301 Fishbowl City Bus - Assembled
Busch.
189-44500 Green, Silver
Reg. Price: \$30.99 Sale: **\$24.98**



HO 1941-1946 Chevrolet 2-Axle Semi Tractor - Assembled - Mini Metals®
Classic Metal Works.
221-31155 Brewster Green
Reg. Price: \$17.25 Sale: **\$12.98**



HO 40' Reefer Container on Chassis
Con-Cor.
Dole DFU (white, red, blue, Bobby Banana on Golf Green)
223-483005 #801850-3
223-483006 #801872-6
Reg. Price: \$27.98 Sale: **\$22.98**



HO International Harvester 560 Wheel Loader - Assembled
First Gear.
283-800315 Sunrise Mining (black, white, orange, yellow, red)
Reg. Price: \$35.95 Sale: **\$31.98**



HO IT18F Log Loader - Kit
GHQ.
284-61005 With Operator Figure
Reg. Price: \$24.95 Sale: **\$20.98**



HO V80E Forklift - Kit
GHQ.
284-61007 Includes Operator Figure
Reg. Price: \$14.95 Sale: **\$12.98**



HO 1950s 2-Axle Lowboy Trailer - Kit
GHQ.
284-62002
Reg. Price: \$19.95 Sale: **\$16.98**



HO 36' Gravel Dump Trailer - Assembled
Herpa.
326-5281 Silver
Reg. Price: \$12.50 Sale: **\$10.98**



HO 27' Gravel Dump Trailer - Assembled
Herpa.
326-5288 Silver
Reg. Price: \$11.50 Sale: **\$9.98**



HO Peterbilt 362E Cabover w/Dual Rear Axles - Assembled
Herpa.
326-25246 Various Colors
Reg. Price: \$11.50 Sale: **\$9.98**



HO 1940 Ford V-8 Sedan - Kit
Jordan.
360-225 With Optional Engine Details
Reg. Price: \$8.95 Sale: **\$7.98**



HO Erie B-2 Steam Shovel - Kit
Jordan.
360-303
Reg. Price: \$27.95 Sale: **\$23.98**



HO Erie B-2 Steam Crane - Kit
Jordan.
360-304
Reg. Price: \$27.95 Sale: **\$23.98**



Limited Quantity Available
HO Trailmobile 40' Flatbed Trailer - Kit
Lonestar Models.
437-5021 White
Reg. Price: \$21.95 Sale: **\$19.98**



HO 1949 Mercury Eight Sedan - Assembled
Oxford Diecast USA.
553-87ME49001 Adelia Green, Mogul Green
553-87ME49002 Bermuda Cream
Reg. Price: \$9.95 Sale: **\$8.98**



HO 1971 Plymouth Hemi Cuda Convertible
Ricko.
636-38283 Top Down (violet)
Reg. Price: \$19.98 Sale: **\$15.98**



HO Chrysler PT Cruiser
Ricko.
636-38361 Blue
Reg. Price: \$12.98 Sale: **\$10.98**



HO 53' Harbor Steam Full Hull Tugboat - Kit
Sea Port Model Works. Full hull model has resin hull with cast in bulwarks and planking plus brass photo etched pilothouse and deckhouse.
663-H135
Reg. Price: \$98.95 Sale: **\$89.98**



HO 46' Schooner/Sloop - Kit
Sea Port Model Works.
663-M45HO
Reg. Price: \$16.95 Sale: **\$14.98**



HO 41' Coaster/Fishing Boat - Kit
Sea Port Model Works.
663-M46HO
Reg. Price: \$16.95 Sale: **\$14.98**



Limited Quantity Available
HO Peterbilt 386 Day Cab Tractor w/Heil Gas Tank Trailer - Assembled
Trucks n Stuff.
734-60151 Fuel Delivery Service
Reg. Price: \$18.49 Sale: **\$14.98**



Limited Quantity Available
HO Freightliner Cascadia Day Cab Tractor w/Food Grade Tank Trailer - Assembled
Trucks n Stuff.
734-60152 Cherokee Freight Lines (Polished Trailer)
Reg. Price: \$18.49 Sale: **\$14.98**



HO Freightliner Cascadia Day Cab w/53' Dry Van Trailer - Assembled
Trucks n Stuff.
734-SPT3165 Walmart/Sam's Club (white Tractor, white, green, blue Trailer)
Reg. Price: \$15.99 Sale: **\$12.98**



HO Cascadia Sleeper Tractor w/53' Reefer Trailer - Assembled
Trucks n Stuff.
734-SPT5011 Midland (green, white)
Reg. Price: \$17.99 Sale: **\$14.98**



HO Billy Brown's Coupe - Assembled - AutoScenes®
Woodland Scenics.
785-5522
Reg. Price: \$17.99 Sale: **\$13.98**



HO Wayne Recker's Tow Service - Assembled - AutoScenes
Woodland Scenics.
785-5524
Reg. Price: \$36.99 Sale: **\$28.98**

SO MANY PRODUCTS SO LITTLE SPACE!
FIND MORE ONLINE NOW
1. Go to walthers.com/tyler
2. Click Read Online Now
3. Click Featured Online Products

HO SCALE | VEHICLES



HO Ike's Ice Cream Truck - Assembled - AutoScenes®
Woodland Scenics.
785-5541
Reg. Price: \$30.99 Sale: **\$24.98**



HO Bad Boy Bikers - Assembled - AutoScenes
Woodland Scenics.
785-5554 pkg(3)
Reg. Price: \$23.99 Sale: **\$18.98**



HO Tractor & Planter - Assembled - AutoScenes
Woodland Scenics.
785-5565
Reg. Price: \$20.99 Sale: **\$16.98**



HO Backhoe & 2 Figures - Assembled
Woodland Scenics.
785-5566
Reg. Price: \$24.99 Sale: **\$19.98**

N SCALE | LOCOMOTIVES



Limited Quantity Available
N EMD GP40 No Dynamic Brakes - Standard DC - Master®
Atlas. Equipped with improved roof and side sill details, directional LEDs, walkway safety treads, blackened wheels, ScaleSpeed™ motor, painted handrails, and factory-installed Accumate® knuckle couplers.
150-40001912 SOO Line #733 (white, red, black)
Reg. Price: \$119.95 Sale: **\$99.98**



Limited Quantity Available
N Alco S2 - Standard DC - Master
Atlas. Features detailed plastic body, realistic paint, powerful 5-pole motor, heavy die cast chassis and directional LED headlights.
150-40000699 Erie Lackawanna #521 (gray, maroon, yellow)
Reg. Price: \$119.95 Sale: **\$99.98**



Limited Quantity Available
N EMD GP40-2 w/Dynamic Brakes - Standard DC - Master
Atlas. Features detailed plastic body, realistic paint, powerful 5-pole motor, heavy die cast chassis and directional LED headlights.
150-40001925 WP #3546 (green, orange Nose & Window Band)
Reg. Price: \$119.95 Sale: **\$99.98**



NEW N USRA 0-6-0 Switcher w/ Slope-Back Tender - Standard DC
Bachmann. Detailed model is ready to run and features pre-painted and lettered plastic body.
160-50565 CNJ #106
160-50598 Painted, Unlettered
Reg. Price: \$99.00 Sale: **\$66.98**



Limited Quantity Available
NEW N 2-6-2 Prairie - Standard DC
Bachmann. Working standard N couplers on pilot and tender.
160-51563 CN #613
Reg. Price: \$115.00 Sale: **\$77.98**



N EMD NW2 - DCC
Bachmann. Features double-shafted coreless motor, die cast frame, prototype-specific headlight and E-Z Mate® Mark II couplers.
160-61651 UP #1084 (Armour Yellow, gray)
Reg. Price: \$159.00 Sale: **\$109.98**



Limited Quantity Available
N EMD GP60M - Standard DC
Fox Valley. Detailed plastic body, 5-pole SpeedScale motor with twin flywheels, heavy die cast metal chassis, directional LED headlights and Accmate® knuckle couplers.
282-70507 BN & Santa Fe #128 (Heritage 2; orange, green, yellow BNSF)
Reg. Price: \$130.00 Sale: **\$109.98**



Limited Quantity Available
N EMD E9A - Standard DC
Kato. Smooth-running, flywheel-equipped mechanism, detailed plastic body, directional headlight and Kato knuckle couplers.
UP (Armour Yellow, gray)
381-1765315 #944
381-1765316 #952
Reg. Price: \$95.00 Sale: **\$75.98**



Limited Quantity Available
N EMD F3A - Standard DC
Kato. Equipped with powerful 5-pole motor with dual brass flywheels for smooth performance.
UP (Armour Yellow, gray, red)
381-1761112 #1404
381-1761113 #1405
Reg. Price: \$90.00 Sale: **\$71.98**



Limited Quantity Available
N EMD F3B - Standard DC
Kato. Powerful five-pole motor with all-wheel electrical pickup and blackened wheels plus Kato magnetic knuckle couplers.
381-1761114 UP #1412C (Armour Yellow, gray, red)
Reg. Price: \$85.00 Sale: **\$67.98**

Fast Check-Out Options
at www.walthers.com/!



Limited Quantity Available
NEW N 2-8-2 Mikado w/Standard Tender - Standard DC
Model Power. Working valve gear, standard coal tenders and many other details.
490-87571 PRR (black, graphite, Tuscan)
Reg. Price: \$214.98 Sale: **\$169.98**

N SCALE | PASSENGER CARS



Limited Quantity Available
N Amtrak Superliner 4-Car Set Phase IVb

Kato. Includes Phase IVb Coach-Baggage #31004, Coach #34018, Diner #38021, Sleeper #32019. 381-1063515 Set A pkg(4)
 Reg. Price: \$110.00 Sale: **\$89.98**



Limited Quantity Available

N Tri-Level Auto Rack

Con-Cor.
Amtrak
 223-14786 #9094 (Phase III, silver, Equal Width red, white, blue Stripes)
 223-14792 #4 (Phase IVb, silver, Post-2000 Travelscape Logo)
 Reg. Price: \$32.98 Sale: **\$26.98**



Limited Quantity Available

N 70' Heavyweight Baggage-Express w/Arched Roof

Wheels of Time.
 805-301 MON #109 - Single Car
Reg. Price: \$43.99 Sale: \$37.98
 805-293TS CN #8823, 8827 - 2-Pack
Reg. Price: \$83.99 Sale: \$71.98

Build Your Own Wishlist! www.walthers.com

N SCALE | FREIGHT CARS



NEW N 48' Ribbed Side Container - Assembled

Walthers SceneMaster™.
 949-8842 ATSF (white, blue)
 949-8843 CR Mercury
 Price: \$7.98



Limited Quantity Available
N Pullman-Standard 2960 3-Bay Hopper

Atlas.
L&N (Boxcar Red, Large Dixie Line)
 150-50001968 #150000
 150-50001969 #150212
 150-50001970 #150534
 150-50001971 #150956
L&N (Boxcar Red, Large L&N Reporting Marks)
 150-50001978 #188311
 150-50001979 #188338
Seaboard System (black, red, yellow)
 150-50001980 #323079
 150-50001981 #323123
Reg. Price: \$22.95 Sale: \$17.98



Limited Quantity Available
N ACF 60' Single-Door Auto Parts Boxcar

Atlas.
CR (Boxcar Red, white)
 150-50001985 #278443
SSW SSW (Boxcar Red, white, yellow)
 150-50001987 #63310
 150-50001988 #63400
Reg. Price: \$19.95 Sale: \$15.98

Limited Quantity Available
N ACF 60' Double-Door Auto Parts Boxcar

Atlas.
 150-50001993 Undecorated
Reg. Price: \$19.95 Sale: \$15.98



Limited Quantity Available

N Evans 52' Gondola

Atlas.
BN (Cascade Green, white)
 150-50001897 #577534
 150-50001898 #577555
CN (Boxcar Red, white, yellow, Noodle Website Logo)
 150-50001899 #136623
CR (Boxcar Red, white, Quality Logo)
 150-50001903 #587103
 150-50001904 #587131
 150-50001905 #587137
 150-50001906 #587171
NYC (black, yellow, CSX Transportation Marks)
 150-50001907 #587101
 150-50001908 #587107
 150-50001909 #587116
 150-50001910 #587127
Erie Lackawanna (black, white, Spelled-Out Name, Diamond Logo)
 150-50001911 #44466
Reg. Price: \$19.95 Sale: \$15.98



Limited Quantity Available
N Extended-Vision Caboose, No Roofwalk

Atlas.
 150-50002021 British Columbia Railway #1880 (red, white, blue)
 150-50002022 Chessie System #903285 (Safety Scheme #6, green, white)
 150-50002023 Chessie System #903103 ("Handle with Care" Slogan, tan)
Reg. Price: \$28.95 Sale: \$22.98



Limited Quantity Available

N Extended-Vision Caboose w/Roofwalk

Atlas.
CSX (Chicago Terminal Scheme, blue, silver)
 150-50002027 #900433
Family Lines SCL (orange, black)
 150-50002029 #05743
 150-50002030 #05756
Reg. Price: \$28.95 Sale: \$22.98



N Northeast-Style Steel Cupola Caboose - Silver Series®

Bachmann.
 160-16857 RDG #94070
 160-16858 LV #95004
 160-16860 B&M
Reg. Price: \$28.00 Sale: \$18.98



N AAR 40' Steel Boxcar - Silver Series

Bachmann.
 160-17057 B&O (Timesaver Scheme)
 160-17058 New York, Susquehanna & Western (green, black, yellow, "Suzy Q" Logo)
Reg. Price: \$25.00 Sale: \$16.98



N ACF 50' Steel Mechanical Reefer (2012 Version)
 Bachmann.
 160-17956 Tropicana (orange)
 Reg. Price: \$32.00 Sale: **\$21.98**



Limited Quantity Available
N Steel Transfer Caboose
 Bluford Shops.
 188-24080 Alton & SOU #7 (yellow, red)
 188-24081 Alton & SOU #13937 (red, white)
 188-24101 Pittsburgh & Lake Erie #569 (Jade Green, white)
 188-24130 Delaware-Lackawanna #C703 (red, yellow, Operation Lifesaver Logo)
 Reg. Price: \$36.95 Sale: **\$29.98**



Limited Quantity Available
N Steel Transfer Caboose w/Running Board
 Bluford Shops.
 Gulf Mobile & Ohio (red, white)
 188-25070 #2973
 188-25071 #2977
 Reg. Price: \$36.95 Sale: **\$29.98**



Limited Quantity Available
N Monon 53' Rivet-Side Container 2-Pack
 Con-Cor.
 223-453013 Bison Containers Set #2 (white, brown)
 223-453015 Axsun Containers Set #2 (white, yellow, black)
 223-453027 JB Hunt (Heavy-Duty Ocean Certified Scheme, gray, yellow)
 223-453031 Pacer Set #2 (blue, red, white; 2013+ Flying Diamond Logo)
 Reg. Price: \$18.98 Sale: **\$14.98**
 223-453033 Ferromex Set #1
 223-453034 Ferromex Set #2
 223-453035 FedEx Set #1
 223-453036 FedEx Set #2 (gray)
 223-453041 SP (1990s Scheme, white, red Speed Lettering)
 223-453044 Pacer Intermodal (blue, red, white)
 223-453047 BNSF (Circle/Cross Logo)
 Reg. Price: \$19.98 Sale: **\$15.98**
 223-453011 Undecorated
 Reg. Price: \$16.98 Sale: **\$13.98**



Limited Quantity Available
N 57' Mechanical Reefer
 Con-Cor.
 223-14833 Tropicana Orange Juice #2 (white, Block Lettering on Right, Girl Logo on Left)
 Reg. Price: \$24.98 Sale: **\$19.98**



Limited Quantity Available
N 40' Hi-Cube Container 2-Pack
 Con-Cor.
 CMA-CGM (blue, white, Bamboo Flooring Markings)
 223-443010 #2
 CARU (red, yellow, Web Address)
 223-443012 #2
 P&O Ferrymasters (yellow, blue)
 223-443013 #1
 223-443014 #2
 Maersk Sealand (gray, blue, black)
 223-443017 #1
 223-443018 #2
 Reg. Price: \$18.98 Sale: **\$14.98**



Limited Quantity Available
N 40' Reefer Container 2-Pack
 Con-Cor.
 223-443100 Undecorated
 Reg. Price: \$19.98 Sale: **\$15.98**



Limited Quantity Available
N 45' Intermodal Container 2-Pack
 Con-Cor.
 Maersk (white, black, blue, Large Lettering)
 223-444002 #2
 Maersk (white, black, blue, Large Lettering, Vertical Bars)
 223-444003 #1
 223-444004 #2
 Maersk (white, black, blue, Medium Lettering)
 223-444005 #1
 223-444006 #2
 Maersk-Sea Land (white, black, blue)
 223-444007 #1
 Maersk (white, black, blue)
 223-444008 #2
 Reg. Price: \$18.98 Sale: **\$14.98**
 223-444000 Undecorated
 Reg. Price: \$16.98 Sale: **\$13.98**



Limited Quantity Available
N 48' Intermodal Container 2-Pack
 Con-Cor.
 223-448018 United Van Lines #2 (white, blue, orange)
 223-448028 Pacer Intermodal (blue, red, white)
 223-448030 NS #2
 Reg. Price: \$19.98 Sale: **\$15.98**



N 53' Container 2-Pack
 Con-Cor.
 223-453200 Undecorated
 Reg. Price: \$17.98 Sale: **\$14.98**



Limited Quantity Available
N Gunderson Maxi-I 5-Unit Double-Stack Well Car w/40' Containers
 Kato.
 381-1066155 Arkansas-Oklahoma #58101 (Boxcar Red w/blue Hanjin Containers) pkg(5)
 Reg. Price: \$150.00 Sale: **\$119.98**



N 40' Container 2-Pack
 Rolland Industrial Limited.
 599-102 Hyundai (orange, white, green, yellow)
 Reg. Price: \$17.99 Sale: **\$14.98**



Limited Quantity Available
N 90-Ton 3-Bay Hopper w/Load
 Atlas Trainman.
 CNW (green, yellow)
 751-50002004 #135242
 CSX NYC (Ex-CR Patch, Boxcar Red, white)
 751-50002006 #494186
 751-50002007 #494199
 751-50002008 #494225
 UP (Boxcar Red, yellow)
 751-50002010 #18114
 NP (black, billboard Lettering)
 751-50002012 #73640
 751-50002013 #73666
 751-50002014 #73672
 Bessemer & Lake Erie (black)
 751-50002015 #50101
 Reg. Price: \$18.95 Sale: **\$14.98**



N Freight Car Truck w/ Coupler & Metal Wheelsets

Con-Cor.
223-52021 Bettendorf,
Standard Shank, Rigid
Knuckle Coupler (black)
1 Pair

Reg. Price: \$7.98 Sale: **\$5.98**



N Freight Car Truck w/ Coupler - No Wheelsets

Con-Cor.
223-52041 Bettendorf,
Standard Shank, Rigid
Knuckle Coupler (black)
1 Pair

Reg. Price: \$4.98 Sale: **\$3.98**



N 41-BNO-11 Outside Swinghanger Trucks

Rapido.
606-102022 1 Pair

Reg. Price: \$7.95 Sale: **\$6.98**



N Track Bumper - Build-ups

Walthers Cornerstone®.
933-2602 Yellow pkg(5)
933-2605 Dark Gray pkg(5)

Reg. Price: \$17.98 Sale: **\$14.98**



N Operating Ground Throw

Caboose Industries.
97-222 For Atlas N Code
55 Rail w/Connectors

Reg. Price: \$3.50 Sale: **\$2.98**



N Operating Ground Throw

Caboose Industries.
97-206 .135" Travel Sprung

Reg. Price: \$3.45 Sale: **\$2.98**



N Curved Track w/Nickel Silver Rail & Gray Roadbed - E-Z Track®

Bachmann.
160-44801 11-1/4"
Radius pkg(6)

Reg. Price: \$14.50 Sale: **\$9.98**

N Straight Track w/Nickel Silver Rail & Gray Roadbed - E-Z Track

Bachmann.
160-44815
10" pkg(6)
Reg. Price:
\$24.00

Sale: **\$15.98**



N Auto-Reversing Track w/Nickel Silver Rail & Gray Roadbed - E-Z Track

Bachmann.
160-44848 5" Straight
pkg(6)

160-44849 11-1/4"
Radius Curve pkg(6)
Reg. Price: \$44.00 Sale: **\$29.98**



N Remote Turnout w/Nickel Silver Rail & Gray Roadbed - E-Z Track

Bachmann.
160-44861 Left Hand
160-44862 Right Hand
Reg. Price: \$35.00 Sale: **\$23.98**



N Auto-Reversing System - E-Z Track

Bachmann. Point-to-point reversing with a stop time of 5 to 7 seconds and variable speed controller. Includes power pack.

160-44847 Nickel Silver Rail & Gray Roadbed
Reg. Price: \$183.00 Sale: **\$119.98**



N Nonweathered Flex-Trak™ - 3' Long Section pkg(6)

Micro Engineering.
255-10124 Code 55

Reg. Price: \$32.50 Sale: **\$28.98**



N #6 Electric Remote Turnout - Unitrack

Kato.
381-20202 Left Hand
381-20203 Right Hand

Reg. Price: \$27.00 Sale: **\$20.98**

N Track Assortment Set

Kato.
381-20091
1-1/8",
1-3/4",
2.9, 4.4cm
pkg(10)

Reg. Price: \$15.75 Sale: **\$12.98**



N Electric Remote Double Crossover - Unitrack

Kato.
381-20210 12-3/16"
310mm

Reg. Price: \$75.00 Sale: **\$59.98**

N #2 Wye Turnout - Unitrack

Kato.
381-20222
Remote
Control

Reg. Price:
\$32.00
Sale: **\$24.98**



N Code 80 Medium Radius #6 Turnout - Streamline

Peco.
552-382 Right Hand
Electrofrog

Reg. Price: \$21.99 Sale: **\$16.98**



N Code 55 Wooden Tie Flex Track - Streamline

Peco.
552-5801 36" 91.4cm
Section

Reg. Price: \$7.33 Sale: **\$5.67**



NEW N Double Billboard 2-Pack - Kit

Monroe Models.
493-9217 3 x 5/8 x 1-1/4"
7.6 x 1.6 x 3.2cm

Reg. Price: \$14.95 Sale: **\$12.98**



N Two-Track Signal Bridge Only - Kit

NJ International.
525-4210 Black
Reg. Price: \$19.99 Sale: **\$16.98**



N Red Wing Milling Co.
Walthers Cornerstone®.
933-3212 Kit -
6-5/8 x 4-7/8"
16.5 x 12cm
Reg. Price: \$41.98 Sale: \$33.98



N Northern Light & Power Powerhouse
Walthers Cornerstone.
933-3214 Kit -
6-5/8 x 4-1/8"
17 x 10.5cm
Reg. Price: \$39.98 Sale: \$33.98



N Co-Op Storage Shed
Walthers Cornerstone.
933-3230 Kit -
4-1/4 x 2-3/4 x 2-1/4"
10.6 x 6.8 x 5.6cm
Reg. Price: \$24.98 Sale: \$18.98



N Vulcan Manufacturing Co.
Walthers Cornerstone.
933-3233 Kit -
5-5/8 x 5-11/16"
14 x 14.2cm
Reg. Price: \$29.98 Sale: \$21.98



N 3- Stall Modern Roundhouse
Walthers Cornerstone.
Holds engines up to 145 scale feet long, compact 10-degree stall spacing and floor inspection pits.
933-3260 Kit -
10-13/16 x 3-15/16"
27.4 x 10cm; Stall Width at Rear 3-3/16" 8.1cm
Reg. Price: \$69.98 Sale: \$59.98



N Modern Roundhouse 3 Add-On Stalls
Walthers Cornerstone.
Fits #933-3260, sold separately.
933-3261 Kit -
10-13/16 x 3-15/16"
27.4 x 10cm; Stall Width at Rear 3-3/16" 8.1cm
Reg. Price: \$59.98 Sale: \$48.98



N Ice House & Icing Platform
Walthers Cornerstone.
933-3245 Kit
Reg. Price: \$37.98 Sale: \$27.98



N Classic Car Restoration
Walthers Cornerstone.
933-3824 Kit -
3-1/4 x 4-1/4 x 1-7/8"
8.2 x 10.7 x 4.7cm
Reg. Price: \$34.98 Sale: \$25.98



N Union Crane and Shovel
Walthers Cornerstone.
933-3826 Kit -
5-5/8 x 4-1/4 x 3"
14 x 10.6 x 7.5cm
Reg. Price: \$29.98 Sale: \$21.98



NEW N Metro Power & Light
Walthers Cornerstone.
Realistic design in a size that fits most layouts. Features tall smokestack, detailed siding and rooftop vents.
933-3837 Kit -
Generating Plant:
9-7/16 x 4-11/16 x 10-5/8"
23.9 x 11.9 x 26.9cm
Price: \$59.98



N Storage Tanks
Walthers Cornerstone.
933-3265 Kit pkg(6)
Reg. Price: \$12.98 Sale: \$10.98



Limited Quantity Available
N Industrial Office
Walthers Cornerstone.
933-3834 Kit -
3-5/8 x 2-1/4 x 1-3/4"
9.2 x 5.7 x 4.4cm
Reg. Price: \$19.98 Sale: \$16.98



N The Coffee Pot - Roadside U.S.A.
Bachmann.
160-35252 Assembled -
1-3/4 x 1-7/8 x 1-7/8"
4.5 x 4.8 x 4.8cm
Reg. Price: \$32.00 Sale: \$21.98



N Ice Cream Stand - Roadside U.S.A.
Bachmann.
160-35253 Assembled -
1-1/2 x 2-1/8 x 1-9/16"
3.8 x 5.4 x 4cm
Reg. Price: \$32.00 Sale: \$21.98



N Sombrero Restaurant - Roadside U.S.A.
Bachmann.
160-35254 Assembled -
3-1/8 x 3-1/8 x 2-1/8"
7.9 x 7.9 x 5.4cm
Reg. Price: \$52.00 Sale: \$34.98



N Teepee Hotel - Roadside U.S.A.
Bachmann.
160-35255 Assembled -
2 Teepees, Each:
1-3/4 x 1-7/8 x 2"
4.5 x 4.8 x 5.1cm
Reg. Price: \$43.00 Sale: \$28.98



N Cable Car Set
Brawa. Includes four cars, 3-3/4" high center pylon, drive cables and complete instructions. Station buildings sold separately.
186-6560 Kit
Reg. Price: \$209.99 Sale: \$169.98



N Bingo's Pool Hall
Downtown Deco.
244-2006 Kit
Reg. Price: \$34.95 Sale: \$29.98



N Patterson's Hardware
Downtown Deco.
244-2011 Kit - 3 x 1-3/4"
7.6 x 4.5cm
Reg. Price: \$39.95 Sale: \$33.98

Fast Check-Out Options at www.walthers.com!



N Metals Bank
Downtown Deco.
244-2013 Kit
Reg. Price: \$39.95 Sale: \$33.98



N Sisters of Mercy Thrift Store
Downtown Deco.
244-2014 Kit
Reg. Price: \$39.95 Sale: \$33.98



N 1st Street Rescue Mission

Downtown Deco.
244-2016 Kit
Reg. Price: \$34.95 Sale: \$29.98



N Lindsay Bros. Backdrop

GCLaser. Pre-colored .050 matboard, laser-cut and etched brick and stone construction, one-piece door and window overlay, laser-cut glazing.
292-90255 Kit -
22-1/16 x 4-1/4 x 13/16"
56 x 10.8 x 2.1cm
Reg. Price: \$79.99 Sale: \$67.98



N Wood Water Tank

Tichy Train.
293-2600 Kit
Reg. Price: \$18.00 Sale: \$14.98



N Reese Street Row Houses

Grandt Line.
300-8023 Kit - pkg(3)
Reg. Price: \$25.00 Sale: \$20.98



N Jurgens Junk Yard

Monroe Models.
493-9204 Kit -
3-1/2 x 2-1/2 x 1-3/4"
8.9 x 6.3 x 4.4cm
Reg. Price: \$35.95 Sale: \$31.98



N Gulf Gas Station

Micro Structures.
502-609300 Kit -
3-1/16 x 1-13/16"
7.6 x 4.5cm
Reg. Price: \$42.95 Sale: \$38.98

**SO MANY PRODUCTS
SO LITTLE SPACE!
FIND MORE ONLINE NOW**
1. Go to walthers.com/flyer
2. Click Read Online Now
3. Click Featured Online Products



N Earl Smallshaw's

Tenement Row
Northeastern Scale Models. Includes parts for three complete buildings with laser-cut windows.
520-10108 Kit - 6 x 7" 15.2 x 17.8cm pkg(3)
Reg. Price: \$84.95 Sale: \$68.98



N Sam Cahoon's Fish Pier

Northeastern Scale Models. Based on a Dave Fray original.
520-10109 Kit -
3-3/4 x 8" 9.5 x 20.3cm
Reg. Price: \$84.95 Sale: \$68.98



N Tool & Die Shop

Northeastern Scale Models.
520-30013 Kit -
2-3/16 x 3-3/4" 5.6 x 9.5cm
Reg. Price: \$37.50 Sale: \$29.98



N Sheet Metal Shop - Small Trackside Structures

Northeastern Scale Models.
520-30019 Kit -
2-1/8 x 4-13/16" 5.4 x 12.2cm
Reg. Price: \$41.85 Sale: \$33.98



N The Cheese Factory

Northeastern Scale Models.
520-30027 Kit -
3-1/4 x 4-1/4" 8.3 x 11.1cm
Reg. Price: \$48.35 Sale: \$38.98



N Single-Span Arched Railroad Bridge

Northeastern Scale Models.
520-30032 Kit -
1-3/16 x 6-1/4" 3 x 15.9cm
Reg. Price: \$37.95 Sale: \$30.98



N Double-Span Arched Railroad Bridge

Northeastern Scale Models. Features laser-cut wood parts and includes 2 bridge spans. Abutments not included.
520-30033 Kit -
1-3/16 x 12-1/2" 3 x 31.8cm
Reg. Price: \$75.95 Sale: \$61.98



Limited Quantity Available N Curved Chord Through Truss Bridge w/2 Piers - Fine Track

Tomy Tec. Features detailed injection-molded plastic parts. Includes two piers.
738-3221 Assembled - Double Track (red)
22" 56cm
Reg. Price: \$59.98 Sale: \$53.98



Limited Quantity Available N Brick Medium-Sized Office Building

Tomy Tec.
738-4044 Assembled
Reg. Price: \$14.98 Sale: \$12.98



Limited Quantity Available N United Oil Co. Pipe Still Distillation Tower A

Tomy Tec.
738-229124 Kit -
1-9/16 x 1-9/16 x 6-11/16" 4 x 4 x 17cm
Reg. Price: \$24.98 Sale: \$21.98



Limited Quantity Available N Park Place Office Building

Tomy Tec.
738-225720 Kit -
2-3/4 x 2-3/8 x 6-11/16" 7 x 6 x 17cm
Reg. Price: \$34.98 Sale: \$30.98



Limited Quantity Available N United Oil Co. Complete Refinery Complex

Tomy Tec. Comes with distillation tower, two cooling towers, two gas tanks, two loading docks, gate and security office, plus additional piping and fencing.
738-229322 Kit
Reg. Price: \$229.98 Sale: \$209.98



Limited Quantity Available N United Oil Co. Cooling Tower B

Tomy Tec.
738-229131 Kit -
2 x 2-3/4 x 3-1/8" 5 x 7 x 8cm
Reg. Price: \$24.98 Sale: \$21.98



Limited Quantity Available N United Oil Co. Spherical Propane Storage Tank C

Tomy Tec.
738-229148 Kit -
4-3/4 x 4-3/4 x 5-1/2" 12 x 12 x 14cm
Reg. Price: \$39.98 Sale: \$35.98

N SCALE | STRUCTURES



Limited Quantity Available
N United Oil Co. Tank Car & Tank Truck Loading Docks D
 Tomy Tec.
 738-229155 Kit -
 2-3/4 x 1-3/16 x 2-3/8"
 7 x 3 x 6cm
 Reg. Price: \$24.98 Sale: **\$21.98**



Limited Quantity Available
N United Oil Co. Security Guard Station & Accessories E
 Tomy Tec.
 738-229162 Kit -
 1-9/16 x 1-9/16 x 3/4"
 4 x 4 x 2cm
 Reg. Price: \$14.98 Sale: **\$12.98**



Limited Quantity Available
N United Oil Co. Overhead Piping Set F
 Tomy Tec.
 738-229179 Kit
 Reg. Price: \$24.98 Sale: **\$21.98**

Limited Quantity Available

N United Oil Gas Holder/Tank
 Tomy Tec.
 738-244851 Kit -
 3-15/16 x 3-15/16 x 4-3/4"
 10 x 10 x 12cm
 Reg. Price: \$42.98 Sale: **\$38.98**



N Dansbury Depot - Built & Ready Landmark Structures®
 Woodland Scenics.
 Features intricate door and window styling and comes with benches, train signal luggage cart and more.
 785-4928 Assembled -
 4-1/16 x 2-13/16"
 10.3 x 7.1cm
 Reg. Price: \$72.99 Sale: **\$57.98**



N Municipal Building - Built & Ready Landmark Structures
 Woodland Scenics. Features 360-degree detailing including window shades, propane tank, awnings, exterior signs and more.
 785-4930 Assembled -
 4-1/2 x 3-3/16"
 11.4 x 8.09cm
 Reg. Price: \$72.99 Sale: **\$57.98**

N Old Homestead - Built-&-Ready Landmark Structures
 Woodland Scenics.



785-4933 Assembled - 2-1/32 x 2-29/32" 5.15 x 7.39cm
 Reg. Price: \$54.99 Sale: **\$43.98**

N SCALE | FIGURES



N Seated People
 JMD Plastics. Quick, economical and easy way to add seated figures inside vehicles, passenger cars, stations and other structures.
 374-416 pkg(100)
 Reg. Price: \$62.00 Sale: **\$55.98**

Not All Figures Shown



N Seated People
 JMD Plastics.
 374-413 pkg(6)
 Reg. Price: \$4.00 Sale: **\$3.69**



N Seated People
 JMD Plastics.
 374-415 pkg(50)
 Reg. Price: \$32.00 Sale: **\$28.98**

Limited Quantity Available
N Worker Economy Pack - Scenic Accents®

Woodland Scenics. Each package contains more than 100 themed figures and accessories to create multiple scenes on layout.
 785-2062
 Reg. Price: \$130.00
 Sale: **\$99.98**



N SCALE | VEHICLES



NEW N Auto & Van 3-Vehicle Set - Assembled
 Wiking.
 781-90301 1 Each: VW Old Beetle, VW T2 Van, Mercedes-Benz Van
 Reg. Price: \$11.99 Sale: **\$9.98**



NEW N Volkswagen Passat B6 Station Wagon - Assembled
 Wiking.
 781-92102 Black
 Reg. Price: \$11.99 Sale: **\$9.98**



Limited Quantity Available
N Austin FX4 Station Wagon - Assembled - Oxford
 Busch.
 189-200684900 Taxi (black)
 Reg. Price: \$10.99 Sale: **\$8.98**



N 1950s International Dump Truck - Kit
 GHQ.
 284-56017 Unpainted
 Reg. Price: \$14.95 Sale: **\$12.98**

The hobby's must-have resource

Tried and true - and brand new!

Whether you're starting a new project, a new layout, or getting into the hobby, the Walthers Model Railroad Reference Books are your essential resource for everything you need to build a better layout.

- **Hundreds of pages of product information, photos and more!**
- **Helpful Information Station tips**
- **FREE billboard sign sheet in full color**
- **Expanded Magic of Model Railroading section**

To order your copy today see your participating dealer, call us at 1-800-487-2467 or visit walthers.com.

WALTHERS 2016 HO REFERENCE BOOK
913-216 Fall 2015 Delivery \$15.98

WALTHERS 2016 N&Z REFERENCE BOOK
913-256 Fall 2015 Delivery \$15.98

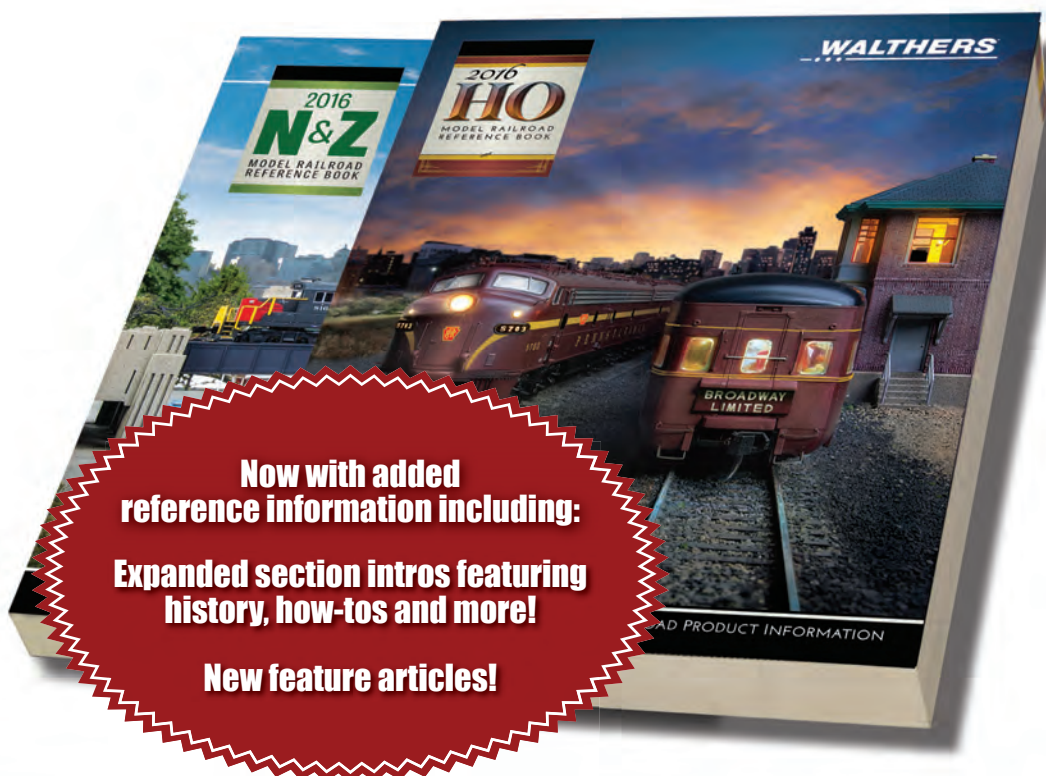

WALTHERS

A family owned and operated company, serving model railroading since 1932.

Prices and delivery dates shown were accurate at press time, for updates visit walthers.com.



On30 Wood Boxcar - Spectrum®
 Bachmann.
Data Only
 160-27097 (Oxide Red)
 160-27098 (Mineral Red)
 Reg. Price: \$59.00 Sale: **\$39.98**



Operating Ground Throw
 Caboose Industries.
 97-208 Sprung .280" Travel
 Reg. Price: \$3.50 Sale: **\$2.98**



Code 148 Solid Nickel Silver 2-Rail
 Atlas O.
 151-7024 #5 Left Hand Turnout
 151-7025 #5 Right Hand Turnout
 Reg. Price: \$91.95 Sale: **\$82.98**



On30 Code 100 Medium Radius Turnout - Streamline
 Peco.
 552-5951 Right Hand, Electrofrog
 552-5961 Left Hand, Electrofrog
 Reg. Price: \$31.99 Sale: **\$24.98**



Bull's Salvage
 Bar Mills. Comes complete with "interior studs" white metal and resin castings and some cool graphics. Features laser-cut wood parts.
 171-454 Kit - 4-3/4 x 4" 12.1 x 10.2cm
 Reg. Price: \$89.95 Sale: **\$76.98**



The Trackside Tavern
 Downtown Deco. Triangular shaped structure with cast Hydrocal walls, plastic doors and windows and full-color signs.
 244-46 Kit
 Reg. Price: \$79.95 Sale: **\$67.98**



Metals Bank
 Downtown Deco. Detailed Hydrocal castings, plastic doors and complete, easy-to-understand directions.
 244-50 Kit
 Reg. Price: \$119.95 Sale: **\$99.98**



Sisters of Mercy Thrift Store
 Downtown Deco. Features a rooftop water tank and funky cracked stucco. Included are detailed hydrocal castings, full-color signs and laser-cut doors and windows.
 244-51 Kit
 Reg. Price: \$119.95 Sale: **\$99.98**



Team Yard Office
 GCLaser.
 292-3909 Kit - 7-1/2 x 4-5/8 x 4-3/4" 19.1 x 11.8 x 12
 Reg. Price: \$44.99 Sale: **\$37.98**



Limited Quantity Available
Boxcar - 3-Rail
 Lionel.
 434-682977 2015 MLB All Star
 Reg. Price: \$84.99 Sale: **\$75.98**



J. W. Cobbler - Landmark Structures®
 Woodland Scenics. Model a downtown three-story storefront that houses the local shoemaker shop. Accessories include signage, fire escapes and porch landings and more.
 785-5892 Kit - 7-17/32 x 10-5/8 x 10-7/16" 19.1 x 26.9 x 26.5cm
 Reg. Price: \$84.99 Sale: **\$67.98**



Corner Emporium - Landmark Structures
 Woodland Scenics. This old-time structure houses three businesses. There's barber shop in front, a tobacco shop in the back and a billiards parlor upstairs.
 785-5893 Kit - 11-3/4 x 10" 29.8 x 25.4cm
 Reg. Price: \$89.99 Sale: **\$71.98**



1934 Ford Shortbed Stake Truck - Kit
 Berkshire Valley.
 164-201 Undecorated
 Reg. Price: \$24.95 Sale: **\$21.98**



Lobster Boat - Kit
 Sea Port Model Works. Waterline hull incorporates the full bulwark, planking, vertical frames and decking.
 663-H134 Waterline Version
 Reg. Price: \$139.95 Sale: **\$129.98**



Long Bell Lumber Co. Skid Shack
 American Model Builders.
 152-79 Kit - 3 x 2-1/4 x 2-1/4" pkg(2)
 Reg. Price: \$29.95 Sale: **\$25.98**



1/50 International DuraStar Service Truck - Assembled
 First Gear. Features extraordinary details, movable parts and authentic paint and graphics.
 283-503187 Case Construction-International (white, black, yellow)
 Reg. Price: \$63.95 Sale: **\$57.98**



1/50 Komatsu 960E-2K Dump Truck - Assembled
 First Gear. Fully detailed cab interior, die cast metal railing and stairs, tilting dump body.
 283-503244 Yellow
 Reg. Price: \$295.95 Sale: **\$269.98**



1/50 Komatsu D65EX-17 Sigmadozer w/Ripper

First Gear. Adjustable full U-blade, working segmented metal tracks, fully detailed operator control center and poseable multi-shank ripper.
283-503245 Yellow, Black
Reg. Price: \$69.95 Sale: **\$62.98**



1/50 Komatsu D65PX-17 Dozer w/Hitch

First Gear. Adjustable power-angle tilt blade, working segmented metal tracks, fully detailed operator control center and rear hitch.
283-503246 Yellow, Black
Reg. Price: \$69.95 Sale: **\$62.98**



1/50 Komatsu PC360LC-10 Excavator

First Gear. 360 degree rotation between track frame, machine base and operator cab plus free-rolling metal tracks and fully functioning boom, arm and bucket.
283-503253 Yellow, Black
Reg. Price: \$79.96 Sale: **\$71.98**

ANY SCALE



Bullfrog Snot - 1oz 29.6mL
Bullfrog Snot.
174-1 Liquid Plastic
Traction Tire for Locos
Reg. Price: \$24.95 Sale: **\$21.98**

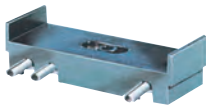

Accessory Switch

Peco. Can be used with switch machine to control turnout polarity, operate signals or other trackside devices.
552-3013
Reg. Price: \$6.99 Sale: **\$5.98**



Blue Point™ Turnout Controller

New Rail Models.
Fits under congested benchwork, includes 2 sets of electrical contacts, easy-to-use slide-lock adjustment.
501-400185 pkg(5)
Reg. Price: \$64.95 Sale: **\$55.98**



The Tortoise™ Switch Machine

Circuitron. Easy-to-mount switch machine features prototypical slow-motion action—three seconds to complete throw.
800-6006 pkg(6)
Reg. Price: \$126.00
Sale: **\$109.98**
800-6012 pkg(12)
Reg. Price: \$245.00
Sale: **\$219.98**

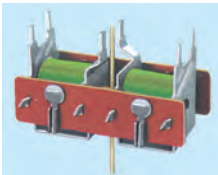

Switch Machine

Peco.
552-1023 For Digital Applications
Reg. Price: \$14.99 Sale: **\$11.98**



BlockWatcher™ Block Detection Unit

DCC Specialties.
246-BLOCKWATCH
Reg. Price: \$31.95 Sale: **\$28.98**

Classic Billboard 3-Pack - Kit

Bar Mills.
Small for HO & N
171-230 Set #1: War Bonds, 5-Cent Cigar & Flying A
171-231 Set #2: Checker Cab, Duz & Chevron Supreme
171-232 Set #3: Smith Bros., Speedy Relief & Buster Brown
171-233 Set #4: Fisk Tires, Sherwin Williams & Pet Foods
Reg. Price: \$19.95 Sale: **\$16.98**

Large for HO & O
171-240 Set 1: War Bonds, 5-Cent Cigar & Flying A
171-241 Set 2: Checker Cab, Duz & Chevron Supreme
171-242 Set 3: Smith Bros., Speedy Relief & Buster Brown
171-243 Set 4: Fisk Tires, Sherwin Williams & Pet Foods
Reg. Price: \$24.95 Sale: **\$20.98**

Build Your Own Wishlist!
www.walthers.com



HO Brick Street System
Walthers Cornerstone®.
933-3156 Straight Sections
pkg(10)
Reg. Price: \$17.98 Sale: **\$14.98**



**HO Industrial Tanks
Detail Set - Cornerstone**
Walthers Cornerstone.
933-3197 Kit
Reg. Price: \$11.98 Sale: **\$9.98**



**HO Old-Time Coal
Conveyor**
Walthers Cornerstone.
933-3520 Kit pkg(3)
Reg. Price: \$17.98 Sale: **\$14.98**



HO Wood Fence - Kit
Walthers Cornerstone.
933-3521 15" 37.5cm
Sections - Total Length:
45" 113cm - Height:
1" 2.5cm pkg(3)
Reg. Price: \$14.98 Sale: **\$12.98**



**HO Grass Tufts -
Botanicals™**
Walthers SceneMaster™.
949-1100 Spring
949-1101 Summer
949-1102 Fall
Reg. Price: \$17.98 Sale: **\$14.98**



**HO Grass Tufts & Strips -
Botanicals**
Walthers SceneMaster.
949-1103 Summer
949-1104 Spring
Reg. Price: \$17.98 Sale: **\$14.98**



**HO Large Dumpsters -
Assembled**
Walthers SceneMaster.
949-4100 Green pkg(3)
Reg. Price: \$9.98 Sale: **\$6.98**



**HO Large Ornamental
Plants - Botanicals**
Walthers SceneMaster.
949-1085 3 Plants
Reg. Price: \$12.98 Sale: **\$10.98**



**HO Tropical Plants -
Botanicals**
Walthers SceneMaster.
949-1086 3 Plants
Reg. Price: \$12.98 Sale: **\$10.98**



**HO Blooming Plants -
Botanicals**
Walthers SceneMaster.
949-1087 3 Plants
Reg. Price: \$12.98 Sale: **\$10.98**



**HO Large Decorative
Plants - Botanicals**
Walthers SceneMaster.
949-1088 3 Plants
Reg. Price: \$12.98 Sale: **\$10.98**



HO Electric Utility Pole Set
Walthers SceneMaster.
949-4120 Kit pkg(24)
Reg. Price: \$14.98 Sale: **\$11.98**



**HO Hollyhocks -
SceneMaster™ Botanicals™**
Walthers.
433-1068 Kit -
Makes 10 Plants
Reg. Price: \$7.98 Sale: **\$5.98**

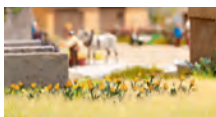

**HO Dandelions -
SceneMaster Botanicals**
Walthers.
433-1070 Kit -
Makes 48 Plants
Reg. Price: \$7.98 Sale: **\$5.98**



**HO Virginia Creeper -
SceneMaster Botanicals**
Walthers.
433-1072 Kit -
Makes 12 Plants
Reg. Price: \$7.98 Sale: **\$5.98**



**HO Stinging Nettles -
SceneMaster Botanicals**
Walthers.
433-1073 Kit -
Makes 10 Plants
Reg. Price: \$7.98 Sale: **\$5.98**



**HO Hostas -
SceneMaster Botanicals**
Walthers.
433-1075 Kit
Reg. Price: \$7.98 Sale: **\$5.98**

*Fast Check-Out Options
at www.walthers.com/!*



**HO Stepping Stones -
SceneMaster Botanicals**
Walthers.
433-1078 Kit
Reg. Price: \$7.98 Sale: **\$5.98**



Limited Quantity Available
HO Cut Logs
Big City Hobbies.
168-8515 pkg(20)
Reg. Price: \$15.98 Sale: **\$13.98**



**HO 2-Lane Wood Grade
Crossing**
Blair Line.
184-115 Kit
Reg. Price: \$7.00 Sale: **\$5.98**



**HO Rough-Cut 2-Lane
Wood Grade Crossing - Kit**
Blair Line.
184-120 3-9/16" 9cm
Long pkg(2)
Reg. Price: \$6.00 Sale: **\$4.98**



**HO Asphalt Street
w/Potholes**
Busch.
189-1105 2-5/8 x 39"
6.6cm x 1m
Reg. Price: \$9.99 Sale: **\$7.98**



HO Wheat Field
Busch.
189-1204 Kit - 15-1/2
Sq. In. 100 Sq. Cm.
Reg. Price: \$18.99 Sale: **\$14.98**



**HO Wrought Iron Fence
w/Brick Posts**
Busch.
189-6016 25-1/2" 65cm
Reg. Price: \$12.99 Sale: **\$10.98**



HO Chain Link Fence
Busch.
189-6019 39-3/8" 100cm
Reg. Price: \$7.99 Sale: **\$5.98**



HO Cemetery
Busch. Includes a brick
wall with posts, 40
graves, a hearse a coffin,
a cross as well as simple
gravestones for soldiers
graves, a fountain, park
benches and wreaths.
189-6049 Kit
Reg. Price: \$31.99 Sale: **\$25.98**



HO Plowed Field Sheet
 Busch.
 189-7182 19 x 11"
 48.3 x 27.9cm
 Reg. Price: \$7.99 Sale: **\$5.98**



HO Flexible Self Adhesive 2-Lane Paved Highway
 Busch.
 189-9710 Straight (white markings) 48" 120cm
 Reg. Price: \$9.99 Sale: **\$7.98**



HO Flexible Self Adhesive Paved 2-Lane Semicircle
 Busch.
 189-9711 White Markings
 Reg. Price: \$9.99 Sale: **\$7.98**



HO Concrete Stepped Tunnel Abutment
 Chooch.
 214-8421 4-1/2 x 3-1/2"
 11.4 x 8.9cm pkg(2)
 Reg. Price: \$16.99 Sale: **\$14.98**

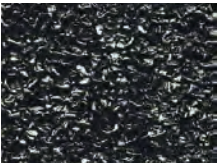

NEW HO Flexible Textured Coal Sheet
 Chooch.
 214-8710 Medium for HO Scale
 Reg. Price: \$12.99 Sale: **\$10.98**



HO Oil Column
 Tichy Train.
 293-8169 Kit
 Reg. Price: \$6.95 Sale: **\$5.98**



HO Deluxe Custom Gas Pump
 JL Innovative Design.
 361-514 Texaco pkg(2)
 361-515 Mobil Oil pkg(2)
 Reg. Price: \$7.98 Sale: **\$6.98**



HO Straight Picket Fence - Kit
 Monroe Models.
 493-2307 170' Scale,
 23-1/2" 59.7cm
 Reg. Price: \$11.99 Sale: **\$10.98**



HO Interlocking Tower Turnout Rods (Point Rodding/Switch Pipes) - Wills
 Peco.
 552-SS89 Kit
 Reg. Price: \$22.99 Sale: **\$17.98**



HO Interlocking Tower Turnout Rod Extension (Point Rodding/Switch Pipes) - Wills
 Peco.
 552-SS90 Kit
 Reg. Price: \$16.99 Sale: **\$13.98**



HO Loading Dock Details - Scenic Accents®
 Woodland Scenics.
 785-1934
 Reg. Price: \$18.99 Sale: **\$14.98**



N Single Cut Stone Tapered Abutment
 Chooch.
 214-9860 3 x 2.4" pkg(2)
 Reg. Price: \$11.99 Sale: **\$9.98**



N Sidewalk
 Bar Mills.
 171-681 Kit - 400 Scale
 Feet 37.2 Square m
 Reg. Price: \$11.95 Sale: **\$9.98**



N Flexible Self Adhesive Paved Roadway
 Busch.
 189-7087 1-1/2 x 79-1/4"
 40mm x 2m
 Reg. Price: \$8.99 Sale: **\$6.98**



N Double Concrete Bridge Pier
 Chooch.
 214-9832
 3-7/8 x 3/4 x 1-5/16"
 9.8 x 1.9 x 3.3cm pkg(2)
 Reg. Price: \$17.99 Sale: **\$14.98**



N Chain Link Fence w/Barbed Wire & Gates
 Gold Medal Models.
 304-1601 Kit -
 Scale 240' 73.2m
 Reg. Price: \$18.00 Sale: **\$14.98**

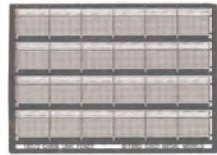

N Chain Link Fence w/Barbed Wire
 Gold Medal Models.
 304-1602 Kit -
 Scale 240' 73.2m
 Reg. Price: \$18.00 Sale: **\$14.98**



N Automobile Junk, Scrap Yard Pile
 Monroe Models.
 493-9106 4-1/4 x 3-1/4"
 Reg. Price: \$10.99 Sale: **\$9.98**

SO MANY PRODUCTS SO LITTLE SPACE!
FIND MORE ONLINE NOW!
 1. Go to walthers.com/flyer
 2. Click [Read Online Now](#)
 3. Click [Featured Online Products](#)



N B&O-Style Pumphouse
 Monroe Models.
 493-9216 Kit -
 3-1/4 x 1-3/8 x 1-5/16"
 8.2 x 3.4 x 3.3cm
 Reg. Price: \$24.95 Sale: **\$21.98**



G Single-Track Cut Stone Tunnel Portal
 Chooch.
 214-9640 8 x 8"
 Reg. Price: \$36.00 Sale: **\$30.98**



O Coal Bins & Tool Chest
 Bar Mills.
 171-4020 Unpainted
 pkg(3)
 Reg. Price: \$9.95 Sale: **\$8.98**

Build Your Own Wishlist!
www.walthers.com



O Single-Track Concrete Tunnel Portal
 Chooch.
 214-9920 7-3/4 x 7-3/4"
 19.7 x 19.7cm
 Reg. Price: \$22.99 Sale: **\$19.98**



O Single-Track Cut Stone Tunnel Portal
 Chooch.
 214-9940 7-1/2 x 7-3/4"
 19.1 x 19.7cm
 Reg. Price: \$22.99 Sale: **\$19.98**



Ornamental Hedges & Shrubbery
 Scenic Express.
 24 x 3/4 x 1/2"
 653-511 Barbary Hedges
 (red w/green leaf highlights)
 653-512 Flowering Hedges
 (pink, lavender)
Reg. Price: \$8.49 Sale: \$6.98

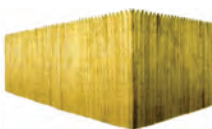

Stockade Fence Kit
 Branchline Trains.
 181-705 88 Scale Feet
Reg. Price: \$27.98 Sale: \$24.98



Deciduous Tree Assortment
 Busch.
 189-6487 pkg(25)
Reg. Price: \$29.99 Sale: \$23.98

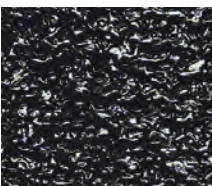

NEW Flexible Textured Coal Sheet
 Chooch.
 214-8712 Large for HO,
 S & O Scales
Reg. Price: \$12.99 Sale: \$10.98
 214-87122 Large for HO,
 S & O Scales pkg(2)
Reg. Price: \$19.99 Sale: \$16.98



Random Stone Culvert
 Chooch.
 214-9870 For HO and N
 Scales pkg(4)
Reg. Price: \$11.99 Sale: \$9.98



Grass Tufts pkg(105)
 Noch.
 528-7132 Autumn
Reg. Price: \$17.99 Sale: \$14.98



Pine Trees
 Grand Central Gems.
 295-T3 3" 7.6cm pkg(50)
Reg. Price: \$38.00 Sale: \$31.98
 295-T5 7" 17.8cm pkg(3)
Reg. Price: \$5.00 Sale: \$3.98
 295-T8 9" 22.9cm pkg(7)
Reg. Price: \$20.00 Sale: \$16.98



Lodgepole Pine Trees
 Grand Central Gems.
 295-T36 2 to 5"
 5.1 to 12.7cm pkg(8)
Reg. Price: \$30.00 Sale: \$25.98



Extra Long Grass Tufts pkg(92)
 Noch.
 528-7004 Green, Beige
Reg. Price: \$17.99 Sale: \$14.98
 528-7010 Mixed Green
 w/Yellow & Red Blooms
Reg. Price: \$18.99 Sale: \$14.98



Gras-Master 2.0
 Noch. Makes even long
 grass fibers stand up on
 end. Simply follow the
 directions to electrically
 polarize grass material as
 you apply it. Includes 3
 applicators for different
 grass lengths.
 528-60135 Static Grass
 Applicator
Reg. Price: \$189.99
Sale: \$149.98



Grow-A-Tree/Smashed Tree - Kit
 Timberline.
 710-TK1012450
 Northwoods Green 2 - 4"
 5.1 - 10.2cm pkg(50)
Reg. Price: \$34.95 Sale: \$30.98



SuperTree™ Value Pack
 Scenic Express.
 653-214 30 to 35 Trees -
 5 to 8" 12.7 to 20.3cm
Reg. Price: \$29.98 Sale: \$25.98



SuperTree Super Value Pack
 Scenic Express. Natural
 tree armature material
 captures the airy look
 of the real thing. Just
 add Flock & Turf foam
 materials, sold separately,
 to simulate leaves.
 653-215 350 to 450
 Trees - 5 to 8"
 12.7 to 20.3cm
Reg. Price: \$219.98
Sale: \$109.98

Shaper Sheet™
 Woodland
 Scenics.
 785-1178
 Roll - 9 x 72"
 22.9 x 183cm
Reg. Price: \$15.99
Sale: \$12.98
 785-1179
 Roll - 18 x 72"
 45.7 x 183cm
Reg. Price: \$29.99
Sale: \$23.98



Fine Turf Shaker
 Woodland
 Scenics.
 785-1345
 Green
 Grass
 30 sq. ft.
 9.1 sq. m.
 32oz
Reg. Price: \$10.99
Sale: \$8.98



Medium Ballast
 Woodland Scenics.
 785-94 Gray Blend -
 24oz 680g
Reg. Price: \$9.99 Sale: \$7.98



Clump Foliage™ - 3 Quarts 2.8L
 Woodland Scenics.
 785-182 Light Green
 785-183 Medium Green
Reg. Price: \$18.99 Sale: \$14.98

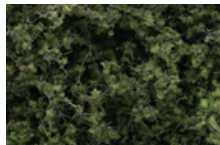

Fine Leaf Foliage - 75 Cu. In. 1.2 Cu. m.
 Woodland Scenics.
 785-1131 Medium Green
Reg. Price: \$17.99 Sale: \$13.98



Mixed Green Deciduous Tree Pack - Ready Made Trees™
 Woodland Scenics.
 785-1571 2 to 3"
 5.1 to 7.6cm pkg(24)
 785-1572 3 to 5"
 7.6 to 12.7cm pkg(14)
Reg. Price: \$32.99 Sale: \$25.98



Fall Colors Deciduous Tree Pack - Ready Made Trees
 Woodland Scenics.
 785-1576 2 to 3"
 5.1 to 7.6cm pkg(23)
 785-1577 3 to 5"
 7.6 to 12.7cm pkg(14)
Reg. Price: \$32.99 Sale: \$25.98



Coniferous Tree Pack - Ready Made Trees
 Woodland Scenics.
 785-1580 2-1/2 to 4"
 6.4 to 10.2cm pkg(33)
 785-1581 4 to 6"
 10.2 to 15.2cm pkg(24)
 785-1582 6 to 8"
 15.2 to 20.3cm pkg(12)
Reg. Price: \$32.99 Sale: \$25.98



Mountain Valley Scenery® Kit

Woodland Scenics. Includes everything need to add trees, grass, weeds, rocks, mountains, tunnel, ballast and more to a 4 x 8' layout. 785-928
Reg. Price: \$89.99 Sale: **\$71.98**



Faceted Rocks - Ready Rocks

Woodland Scenics. 785-1137 8 Pieces
Reg. Price: \$19.99 Sale: **\$15.98**



Rock Faces - Ready Rocks

Woodland Scenics. 785-1138 4 Pieces
Reg. Price: \$19.99 Sale: **\$15.98**

Shaper Sheet™ Plaster

Woodland Scenics. 785-1180 1/2 Gallon 1.89 Liter
Reg. Price: \$11.99
Sale: **\$9.98**



Fast Check-Out Options at [www.walthers.com/!](http://www.walthers.com/)

LIGHTING | ELECTRICAL | MOTORS



Limited Quantity Available

HO Passenger Car Interior Constant-Intensity LED Lighting Kit

WalthersProto®. 920-1055 For High-Level Passenger Cars
Reg. Price: \$15.98 Sale: **\$12.98**



HO Passenger Car Interior Constant-Intensity LED Lighting Kit

WalthersProto. 920-1057 For WalthersProto Amfleet Cars
Reg. Price: \$15.98 Sale: **\$13.98**



HO Passenger Car Interior Constant-Intensity LED Lighting Kit

WalthersProto. 920-1062 Fits WalthersProto Full Dome Car
Reg. Price: \$15.98 Sale: **\$13.98**



HO Passenger Car Interior Constant-Intensity LED Lighting Kit

WalthersProto. 920-1063 For WalthersProto ATSF "Pleasure Dome"
Reg. Price: \$15.98 Sale: **\$13.98**



NEW HO Passenger Car Interior Constant-Intensity LED Lighting Kit

WalthersProto. 920-1064 For WalthersProto Superliner I & II Cars
Price: **\$15.98**



HO Replacement Bulbs

Life-Like from Walthers. 433-1213 Screw-In pkg(3)
Reg. Price: \$7.98 Sale: **\$5.98**

HO Gooseneck Building Light Kit

Engineering. 514-NK0152 Yellow-White LEDs (Earlier Era Incandescent Lighting) pkg(8)
Reg. Price: \$33.95 Sale: **\$30.98**



N Park Lamp

Viessmann. 769-6470 Black
Reg. Price: \$11.99 Sale: **\$9.98**



Limited Quantity Available Motorizing Kit

Walthers Cornerstone®. 933-1050 Fits Swing Bridge, Oil Pumps, Turntable & Other Kits
Reg. Price: \$24.98 Sale: **\$20.98**



Building Interior Light

Life-Like from Walthers®. 433-1205 Single Light w/Base
Reg. Price: \$7.98 Sale: **\$5.98**



Bulb w/Wired Socket

Life-Like from Walthers. 433-1215 pkg(2)
Reg. Price: \$7.98 Sale: **\$5.98**



Grain of Wheat Bulb 14V DC

Life-Like from Walthers. 433-1217 pkg(2)
Reg. Price: \$7.98 Sale: **\$5.98**



Tortoise Buddy Turnout Motor Control Light & Terminal Plug-In Board

DCC Specialties. 246-TORTWIZKID Wiz-Kid
Reg. Price: \$15.99 Sale: **\$14.98**



Test Clip Set

Itty Bitty Lines. 357-1208 10 Leads - 24" 61cm Long pkg(10)
Reg. Price: \$9.95 Sale: **\$8.98**



Just Plug Lighting System

Woodland Scenics. 785-5701 Light Hub Only
Reg. Price: \$16.99 Sale: **\$13.98**



Stick-On LED pkg(2) - Just Plug Lighting System

Woodland Scenics. 785-5736 Orange 785-5737 Green 785-5738 Blue 785-5739 Red 785-5740 Warm White 785-5742 Yellow
Reg. Price: \$9.99 Sale: **\$7.98**



Flashing Nano LED - Just Plug Lighting System

Woodland Scenics. 785-5755 Red pkg(2)
Reg. Price: \$11.99 Sale: **\$9.98**



Lights & Hub Set - Just Plug Lighting System

Woodland Scenics. 785-5700 Warm White
Reg. Price: \$19.99 Sale: **\$15.98**



Expansion Hub - Just Plug Lighting System

Woodland Scenics. 785-5702 Use w/#785-5700 or 5701
Reg. Price: \$15.99 Sale: **\$12.98**



Auxiliary Switch - Just Plug Lighting System

Woodland Scenics. 785-5725 Use w/#785-5700, 5701 or 5702
Reg. Price: \$9.99 Sale: **\$7.98**

LIGHTING | ELECTRICAL | MOTORS



Light Diffusing Window Film - Just Plug Lighting System

Woodland Scenics.
785-5715 216" Square,
1394cm Square
Reg. Price: \$16.99 Sale: **\$13.98**



Light Block - Just Plug Lighting System

Woodland Scenics.
785-5716 Kit
Reg. Price: \$16.99 Sale: **\$13.98**



Connecting Cables - Just Plug Lighting System

Woodland Scenics.
785-5760 48" 121.9cm
pkg(2)
Reg. Price: \$5.99 Sale: **\$4.98**



Extension Cables - Just Plug Lighting System

Woodland Scenics.
785-5761 48" 122cm
pkg(2)
Reg. Price: \$5.99 Sale: **\$4.98**

POWER | SOUND



Haunted House Sound Scenario Circuit

ITTC. Features realistic sounds of a haunted house.
349-2002014 3
Lightning/Thunder Bursts, Less Light
Reg. Price: \$79.95 Sale: **\$71.98**



ThrottlePack®

MRC. Features sine-wave circuitry, whistle, horn and bell buttons and large ergonomic handle.
500-1301
Reg. Price: \$139.98
Sale: **\$109.98**



ThrottlePack AC

MRC. Rated at 100 watts and compatible with all O/S Scale 3-rail trains and both Lionel and MTH electronic sound locomotives. Features buttons for both bell and horns.
500-1311
Reg. Price: \$199.98
Sale: **\$159.98**



ThrottlePack 9950

MRC. High power unit has power rating of 125 watts and is equipped with a backlit LCD screen, momentum capability and voltage booster switch so it's perfect for operating large G Scale layouts.
500-1320 With LCD
Reg. Price: \$284.98
Sale: **\$229.98**

COMMAND CONTROL



Limited Quantity Available
HO Sound & DCC Decoder
Con-Cor.
223-6001 Fits NH Comet Passenger Train
Reg. Price: \$79.98 Sale: **\$71.98**



HO Stationary Decoder
Digitrax. Install and operate up to 4 turnouts directly through any DCC system that has turnout control.
245-DS64 4-Output
Reg. Price: \$59.99 Sale: **\$53.98**

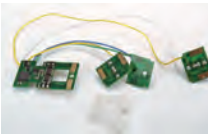

N Plug N' Play Decoder
Digitrax.
245-DN143K2 For Kato RDC
Reg. Price: \$44.99 Sale: **\$39.98**



HO Drop-In Sound & Control DCC Decoder - Preferred Sound
MRC. Drop in with NMRA 8-pin plug. F1-F18 functions. Includes one prime mover sound, two bells and four horns. Comes with speakers.
500-1618 Heavy/Large Steam Locomotive Sounds
Reg. Price: \$74.98 Sale: **\$59.98**



HO D13SRJ DCC Control Decoder 1.3 Amp - Silent Running™
NCE. Built to eliminate annoying motor hum and buzz at slow speeds.
524-125 4-Function w/9-Pin Plug pkg(4)
Reg. Price: \$74.95 Sale: **\$62.98**



HO No Halt Insurance Module
NCE.
524-147 Small w/Attached D13SRP Decoder
Reg. Price: \$49.95 Sale: **\$41.98**



N Board Replacement DCC Control Decoder
Digitrax.
245-DN16611A Fits Intermountain FTA
245-DN16611B Fits Intermountain FTB
Reg. Price: \$35.00 Sale: **\$31.98**



N DCC Mobile Decoder - MC1 Series DCC Only
SoundTraxx.
678-851001 N&Z;
2-Function, 6-Pin, 13 x 9 x 3mm
Reg. Price: \$24.95 Sale: **\$22.98**

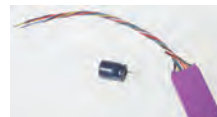

HO Micro-Tsunami TSU-750 Diesel Digital Sound Decoders
SoundTraxx. Features built-in multiple airhorns and diesel effects.
678-827004 ALCO 244
678-827010 Galloping Goose
Reg. Price: \$139.95
Sale: **\$129.98**



Limited Quantity Available DCC Address Changer
Broadway Limited. Features simple programming of DCC addresses with the push of just a few buttons and no confusing menus. Standalone design requires no pre-existing DCC system.
187-1020
Price: \$79.99



DN146IP Series 6 Control Decoder for N & HO
Digitrax.
245-DN146IP 8-Pin Integrated Plug
1.158 x .386 x .115"
29.43 x 9.81 x 2.98mm
Reg. Price: \$32.00 Sale: **\$28.98**



Quad Section Power Manager
Digitrax. Divide the output of a single booster into 4 sections for auto reversing or isolate areas of your layout so only one area shuts down if short circuit occurs.
245-PM42 With Auto Reversing
Reg. Price: \$79.95 Sale: **\$71.98**



20-Amp DCC Power Supply
Digitrax. Delivers more power with less heat for more efficient booster operation. Operate up to four 5-amp boosters.
245-PS2012 Scale Selectable
Reg. Price: \$179.99
Sale: **\$159.98**



LocoNet Super Throttle w/Duplex Radio
Digitrax. Full numeric keypad, controls functions 0-28, MU operations, programming, editing and more.
245-DT402D
Reg. Price: \$250.00
Sale: **\$229.98**



PX112-6 Power Xtender
Digitrax.
245-PX1126 Fits N Sound Decoders w/6-Pin Connector
Reg. Price: \$29.00 Sale: **\$25.98**



PX11210 Power Xtender
Digitrax.
245-PX11210 Use w/ Series 6 10-Pin Harness Decoders
Reg. Price: \$29.00 Sale: **\$25.98**

Tsunami Replacement 220uF Capacitor
SoundTraxx.
678-810128
Reg. Price: \$0.75
Sale: **\$0.69**



LNRX Xtra LocoNet Repeater Module
Digitrax. Isolates and protects LocoNet layouts. Boosts strength of the digital signal. Includes PS14 power supply.
245-LNRPXTRA w/PS14 Power Supply
Reg. Price: \$72.00 Sale: **\$64.98**



DCC Power Booster
MRC. Works with most DCC systems and is ideal for larger layouts or bigger scales. Easy hookup. Power supply included.
500-1521 8-Amp
Reg. Price: \$213.98
Sale: **\$169.98**

Build Your Own Wishlist!
www.walthers.com



Power Booster
MRC.
500-1528 3.5 Amps
Reg. Price: \$179.98
Sale: **\$139.98**



PB5 Booster
NCE. Continuous 5 Amp booster that can add to your existing DCC system. Includes power supply.
524-45 5-Amp w/Power Supply
Reg. Price: \$199.95
Sale: **\$169.98**



TSU-750 Micro-Tsunami Digital Sound Decoder
SoundTraxx. Can produce over 22 sound effects. Exhaust chuff operates as a 2-cylinder, articulated or geared locomotive or optionally uses a cam for the perfect chuff
678-826003 Heavy Steam
Reg. Price: \$139.95
Sale: **\$129.98**



CurrentKeeper
SoundTraxx.
678-810140
1-9/16 x 1/4 x 7/16"
4 x .6 x 1.1cm
Reg. Price: \$24.95 Sale: **\$22.98**

ADHESIVES | CLEANERS | LUBRICANTS | PAINT



HO Oiler Starter Set
Labelle.
430-1001 Assortment pkg(3)
Reg. Price: \$27.79 Sale: **\$23.98**

Dr. Mike's Model-n' Crafters Glue
Innovative Promotions.
352-200
1/2oz
14.8mL Bottle (Cyanolacrylate)
Reg. Price: \$12.40
Sale: **\$10.98**



Dr. Mike's Model-n' Crafter's Glue #2

Innovative Promotions.
352-201
1/2oz
14.8mL
Reg. Price: \$12.39
Sale: **\$10.98**



Track Brite Cleaner
Life-Like from Walthers®.
433-1416
Reg. Price: \$5.98 Sale: **\$3.98**

Scenic Cement™

Woodland Scenics.
785-191
16oz 473mL
Reg. Price: \$8.99
Sale: **\$6.98**



HO Wheel Paint Mask - 33" Wheels

American Model Builders.
152-906 For Kadee® & Similar RP-25 Wheels
152-908 For Intermountain & Reboxx Wheels
Reg. Price: \$10.95 Sale: **\$8.98**

Dullcote Clear Finish

Testors.
704-1260
3oz 88.7mL
Spray Can
Reg. Price: \$5.55
Sale: **\$4.98**



Mini Weathering Powder Set - 1/4oz Each

A I M.
110-2901 Dark Rust,
Medium Earth, Grimy Black, Light Rust
110-2902 Soot Black,
Dark Gray, Brick Red,
Rusty Brown
110-2903 Sand, Dirty White, Dark Earth, New Fresh Rust
Reg. Price: \$9.95 Sale: **\$8.98**



NEW Rainbow First Coat Acrylic Paint 5-Color Set
Chooch.
214-510 Each Color
2oz 59.1ml
Reg. Price: \$19.99 Sale: **\$16.98**

TOOLS



Drill Case Only
Walthers SceneMaster™.
949-660
Reg. Price: \$6.98 Sale: **\$5.98**



Hex Wrench Set
Walthers SceneMaster.
949-662
w/#00, #0,
#1 & #2
Wrenches
Reg. Price: \$21.98 Sale: **\$18.98**



Tap & Die Holder
Walthers SceneMaster.
949-663
Reg. Price: \$24.98 Sale: **\$20.98**



Stabilizer Bar for N & Z Scale Clamps
Rite-Way.
598-10086 pkg(2)
Reg. Price: \$2.95 Sale: **\$2.69**



Textured Pads
Rite-Way.
598-10087 For Clamp
Tool (#598-10090,
Sold Separately) pkg(2)
Reg. Price: \$2.95 Sale: **\$2.69**

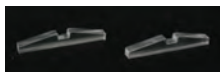

Stabilizer Bar for HO Scale Clamps
Rite-Way.
598-10088 pkg(2)
Reg. Price: \$2.95 Sale: **\$2.69**



90-Degree Clamps
Rite-Way.
598-10089 For N & Z
Scales pkg(2)
Reg. Price: \$24.95 Sale: **\$20.98**



HO Scale 90 Degree Clamp
Rite-Way.
598-10090 pkg(2)
Reg. Price: \$24.95 Sale: **\$20.98**

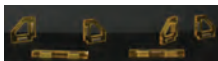

T-Clamping Tools
Rite-Way.
598-10092 pkg(2)
Reg. Price: \$24.95 Sale: **\$20.98**



SubTerrain System
Woodland Scenics.
785-1435 Hot Wire Foam
Cutter - 120V (North
America)
Reg. Price: \$39.99 Sale: **\$31.98**



Professional Sprue Cutter
Xuron.
791-90317
Reg. Price: \$23.25 Sale: **\$16.98**

SCRATCH BUILDING SUPPLIES | PARTS



HO Brick Sheet -
4 x 9-3/4" 10.1 x 24.7cm
Walthers Cornerstone®.
933-3523 Dark Red pkg(4)
933-3524 Cream pkg(4)
Reg. Price: \$11.98 Sale: **\$9.98**



HO Pre-Blackened Brass Chain - 12" 30.5cm
A Line.
116-29219 40 Links
Per Inch
Reg. Price: \$4.95 Sale: **\$3.98**



HO Modern Conveyor
Walthers Cornerstone.
933-3518 Kit pkg(3)
Reg. Price: \$17.98 Sale: **\$14.98**



HO Belt Conveyor
Walthers Cornerstone.
933-3149 Kit pkg(3)
Reg. Price: \$17.98 Sale: **\$14.98**



HO Roof Details
Walthers Cornerstone.
933-3733 Kit
Reg. Price: \$6.98 Sale: **\$5.98**



HO Vintage Fire Escape
Walthers Cornerstone.
933-3729 Kit
Reg. Price: \$11.98 Sale: **\$9.98**



HO Modern Fire Escape
Walthers Cornerstone.
933-3736 Kit
Reg. Price: \$11.98 Sale: **\$9.98**



HO Building Interior Decoration
Faller.
272-180545
Reg. Price: \$30.99 Sale: **\$24.98**



HO Machine Shop Interior Equipment
Faller.
272-180604 Kit
Reg. Price: \$13.99 Sale: **\$10.98**



HO Stacked Lumber Load
American Model Builders.
152-289 Kit
Reg. Price: \$15.95 Sale: **\$13.98**



HO 13-Lever Interlocking Machine - LASERkit®
American Model Builders.
152-388 Kit -
1-1/4 x 1/2 x 3/4" (Extends
1/4" Below Floor Level)
Reg. Price: \$10.95 Sale: **\$8.98**



HO Pickle Car Conversion Kit
American Model Builders.
152-391 For Athearn or
Tichy 40' Flatcar
Reg. Price: \$37.95 Sale: **\$31.98**



HO Assorted Shelving & Storage
Bar Mills.
171-208 Unpainted
Reg. Price: \$7.95 Sale: **\$6.98**



HO Brass Sides - Union Pacific
Brass Car Sides.
173-31 48-Seat Chair Car #5331-5345, 5351-5365; 1947-On Without Louvered Skirt
Reg. Price: \$34.75 Sale: **\$30.98**



HO Basic Body Kit
Brass Car Sides.
173-101 For Use w/Passenger Car Sides
Reg. Price: \$11.75 Sale: **\$10.98**



NEW HO Carrier X2 Reefer Unit
BLMA.
176-4555
Reg. Price: \$8.45 Sale: **\$6.98**



HO Dubois Store Interior Detail Kit - Laser-Art
Branchline Trains.
181-641
Reg. Price: \$37.50 Sale: **\$33.98**



HO Wall Fans & Wall Vents - Kit
Blair Line.
184-2707 6 Fans & 15 Vents
Reg. Price: \$10.00 Sale: **\$8.98**



HO Bridge Box Girder Sections
Central Valley.
210-19015 Heavy-Duty Windowed pkg(5)
Reg. Price: \$14.25 Sale: **\$11.98**

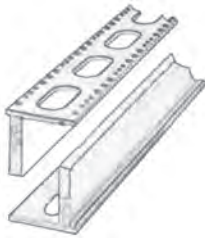

HO Bridge Box Girder Sections - Kit
Central Valley.
210-19055 Standard 24" Punchplate
178" 452.1cm Total & 58" 147.3cm pkg(5)
Reg. Price: \$14.25 Sale: **\$11.98**



HO Coal Load
Chooch.
214-7063 For MDC 3-Bay Hoppers pkg(2)
Reg. Price: \$9.99 Sale: **\$8.98**



HO Baled Scrap Load
Chooch.
214-7222 For Gondolas
Reg. Price: \$9.99 Sale: **\$8.98**

Fast Check-Out Options at www.walthers.com/



HO Coal Load pkg(6)
Chooch.
214-70561 For Athearn 40' Quad Hopper
214-70631 For MDC 3-Bay Hopper
Reg. Price: \$19.99 Sale: **\$16.98**



HO Coiled Wire Load
Chooch.
214-7221 For Gondolas
Reg. Price: \$9.99 Sale: **\$8.98**



HO Wire Coil Load
Chooch.
214-7229 For Gondolas
Reg. Price: \$9.99 Sale: **\$8.98**



HO 20' Covered Coils Load
Chooch.
214-7252 pkg(3)
Reg. Price: \$12.99 Sale: **\$10.98**



HO Covered Trucks Load
Chooch.
214-7255 pkg(3)
Reg. Price: \$14.99 Sale: **\$12.98**



HO Steel Ribbed Cable Reel Load
Chooch.
214-7269 1" Diameter Reels, 2 Different Loads
Reg. Price: \$13.99 Sale: **\$11.98**

HO Rotary Beacon w/Cored Lens
Details West.
235-106 Roof Mount pkg(2)
Reg. Price: \$2.25 Sale: **\$1.98**



HO 53' Flatcar Pipe Load
Tichy Train.
293-3056 Parts for Two Complete Car Loads
Reg. Price: \$9.50 Sale: **\$7.98**



HO Diesel Locomotive Rubber MU & Brake Hose Set
Hi-Tech Details.
331-6034 16 Pieces
Reg. Price: \$5.95 Sale: **\$4.98**

HO Life Rings
Sea Port Model Works.
663-P41HO pkg(4)
Reg. Price: \$4.95 Sale: **\$3.98**



HO Gas Station Interior Equipment & Tool Detail Set
JL Innovative Design.
361-498 Unpainted pkg(16)
Reg. Price: \$19.95 Sale: **\$16.98**



HO Agony of Choosing
Preiser.
590-10622 4 Women, 1 Man, 2 Display Shelves w/ Clothes, 2 Changing Rooms
Reg. Price: \$34.99 Sale: **\$27.98**



HO Trying On Clothes
Preiser.
590-10628 Clothing Shop Interior
Reg. Price: \$34.99 Sale: **\$27.98**

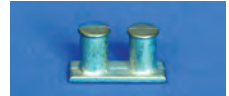

HO Double Bitt
Sea Port Model Works.
663-P79HO For Boats pkg(2)
Reg. Price: \$4.50 Sale: **\$3.98**

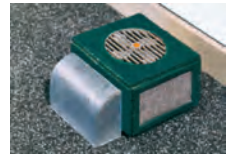

N Central Air Conditioner Unit
Blair Line.
184-1705 Kit pkg(4)
Reg. Price: \$10.00 Sale: **\$8.98**



N Wall Fans & Wall Vents - Kit
Blair Line.
184-1707 7 Fans & 15 Vents
Reg. Price: \$10.00 Sale: **\$8.98**



N Burglar Bars - Kit
Blair Line.
184-1708 pkg(30)
Reg. Price: \$10.00 Sale: **\$8.98**



History of British Trains DVD
 Topics Entertainment.
 More than 7 hours of train videos covers the history of British railways. Includes special programs from the original BBC series [Railway Roundabout] and rare archive film of trains from the 1930s.
 131-60823 7+ Hours
Reg. Price: \$24.95 Sale: \$21.98



Choo Choo Bob Show DVD
 Choo Choo Bob.
 198-61901 Volume 1:
 Balloons Over Tinyland
 198-61902 Volume 2:
 Choo Choo Charlie
 198-61903 Volume 3:
 Holy Shrinkstacks!
Reg. Price: \$16.95 Sale: \$13.98
 198-61904 Volume 4:
 I Voted
Reg. Price: \$16.99 Sale: \$14.98
 198-61906 Volume 6:
 Christmas Adventure
Reg. Price: \$16.95 Sale: \$13.98



Choo Choo Bob Show Trainiac Music CD
 Choo Choo Bob. Inspired by the Choo Choo Bob crew's time spent riding the rails, this family-friendly CD features 20 all-new tunes!
 198-61900 20 Songs
Reg. Price: \$12.95 Sale: \$10.98



Choo Choo Dude Music CD
 Choo Choo Bob. Sing along with all your favorite characters from the Choo Choo Bob show. Fourteen catchy train-themed tunes include: Hey Streetcar, Railway to Mars, Brakeman Rock and more.
 198-61921 12 Songs
Reg. Price: \$12.95 Sale: \$10.98

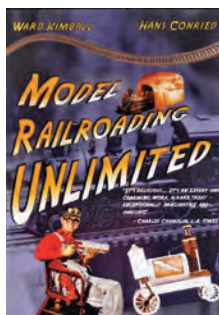

Model Railroading Unlimited DVD
 Chooch. Narrated by Hans Conried and starring Ward Kimball, Model Railroading Unlimited is an uproarious ride through the fantasy, fiction and joy of model railroading.
 214-5000 Short TV Version
Reg. Price: \$19.99 Sale: \$16.98

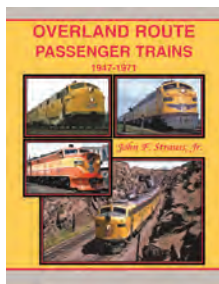

NEW Overland Route Passenger Trains
 Four Ways West Publications. A very comprehensive history including train consists taken from actual records, major depot arrival/ departure records and hundreds of passenger train and passenger car photos.
 287-68 1947-1971
Reg. Price: \$69.95 Sale: \$62.98



Basic Painting & Weathering for Model Railroaders
 Kalmbach. Plenty of in-depth how-to techniques for painting, decaling and weathering locos, rolling stock and structures.
 400-12484 2nd Edition
Reg. Price: \$19.99 Sale: \$16.98

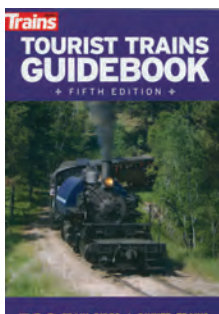

Tourist Trains Guidebook
 Kalmbach. Describes 520 of the most popular train rides and museums in the U.S. and Canada.
 400-1211 Fifth Edition, Softcover
Reg. Price: \$21.99 Sale: \$18.98



Compact Layout Design
 Kalmbach. Iain Rice presents material to help modelers integrate all aspects of compact layout design into one process.
 400-12487 Softcover, 96 Pages
Reg. Price: \$21.99 Sale: \$18.98

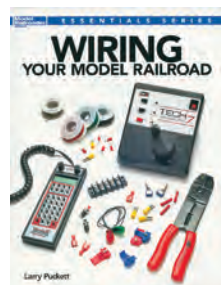

NEW Wiring Your Model Railroad
 Kalmbach. Larry Puckett provides a helpful overview of all things wiring, including traditional wiring and DCC.
 400-12491 Softcover, 128 Pages
Reg. Price: \$21.99 Sale: \$18.98



Big Boy DVD
 Kalmbach. Documents the first phase of UP's Big Boy #4014's journey to restoration.
 400-15109 On the Road to Restoration
Reg. Price: \$29.99 Sale: \$25.98

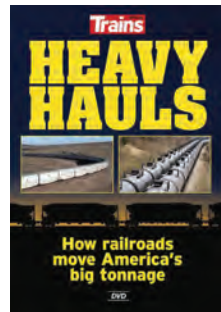

NEW Heavy Hauls DVD
 Kalmbach. Dramatic footage of the world's most powerful trains carrying the continent's heaviest cargo.
 400-15111 How Railroads Move America's Big Tonnage
Reg. Price: \$19.99 Sale: \$16.98



NEW Scenic Layouts 2016 Calendar
Kalmbach. Take a look at fascinating layouts from the pages of Model Railroader magazine. 400-68180
Reg. Price: \$12.99 Sale: **\$10.98**



NEW Trains Magazine 2016 Calendar
Kalmbach. See some of the most dynamic images that have ever appeared in the pages of Trains magazine. 400-68181
Reg. Price: \$12.99 Sale: **\$10.98**



Lok LGB
LOK. Inside are more than 500 HD color photos covering every locomotive that has appeared in LGB catalogs between 1969 and June 2013. 425-1 German & English Text
Reg. Price: \$69.95 Sale: **\$62.98**



Limited Quantity Available Lionel Lapel Pin
Lionel. Pewter Lionel "L" emblem. 434-941041 L Logo
Reg. Price: \$7.99 Sale: **\$6.98**



Limited Quantity Available Lionel Bookmark
Lionel. Sterling silver with pewter Lionel "L" emblem. 434-941039
Reg. Price: \$14.99 Sale: **\$12.98**



Limited Quantity Available Well Stocked Shelves Flag Lionel.
434-942028 Garden Flag
Reg. Price: \$9.99 Sale: **\$8.98**
434-942029 House Flag
Reg. Price: \$19.99 Sale: **\$17.98**

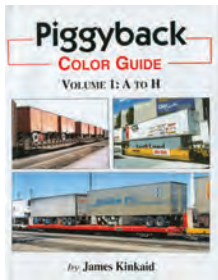

Piggyback Color Guide Morning Sun.
484-1504 Volume 1: A to H
Reg. Price: \$59.95 Sale: **\$53.98**

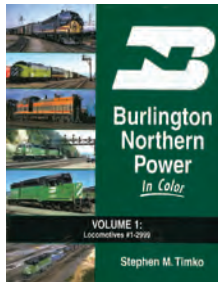

Burlington Northern Power In Color
Morning Sun. Starting with locomotive #1, Volume 1 takes us to #2999, covering switchers, first-generation and second-generation locos. 484-1512 Volume 1: Locomotives #1 to 2999
Reg. Price: \$59.95 Sale: **\$53.98**

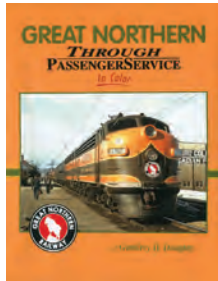

Great Northern Through Passenger Service In Color
Morning Sun. 484-1505
Reg. Price: \$59.95 Sale: **\$53.98**

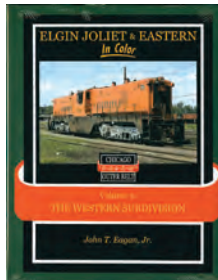

Elgin Joliet & Eastern In Color
Morning Sun. Locomotives and operation on the "J" are scrutinized Joliet to Waukegan in full color. 484-1522 Volume 2: Western Subdivision
Reg. Price: \$59.95 Sale: **\$53.98**

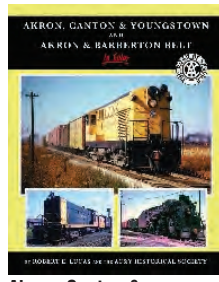

Akron, Canton & Youngstown and Akron & Barberton Belt In Color
Morning Sun. 484-1539
Reg. Price: \$59.95 Sale: **\$53.98**



NEW GM&O - The Alton Route In Color
Morning Sun. The second generation of the GM&O Railroad is covered from the 1960s-70s. 484-1548 Volume 2
Reg. Price: \$59.95 Sale: **\$53.98**

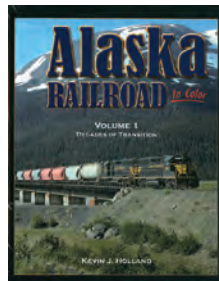

NEW Alaska Railroad In Color
Morning Sun. An introduction to the Alaska Railroad in all its scenic glory from the 1960s-80s. 484-1549 Volume 1: Decades of Transition
Reg. Price: \$59.95 Sale: **\$53.98**

The Holidays Are Coming! Get What You Really Want!

WISH LIST

1. Go to walthers.com
2. Create your Wish List
3. Send it to family & friends

Sign up now at walthers.com/wishlist

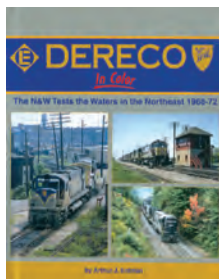

NEW Dereco In Color
Morning Sun. Dereco was the Norfolk and Western Railway's attempt to counter the Penn Central merger's possible effects on its freight business. 484-1550
Reg. Price: \$59.95 Sale: **\$53.98**



Turbotrain: A Journey
Rapido. Treat yourself or a friend to the first book ever to tell the story of the TurboTrain through history using anecdotes and photographs, the majority never published before. 606-102008
Reg. Price: \$24.95 Sale: **\$20.98**



RailDriver
P.I.Engineering. Run your train simulation games with realistic throttle, brake, reverser, and switch controls, plus 34 programmable buttons. 560-120 Desktop Cab Controller
Reg. Price: \$199.95 Sale: **\$179.98**



Eagle Canyon Railway Puzzle
Melissa & Doug. A colorful steam engine rolls across the trestle above scenic Eagle Canyon. Puzzle features thick, durable and brightly colored cardboard pieces that will withstand many uses. 488-3132 200 Pieces
Reg. Price: \$7.98 Sale: **\$6.98**



Train Sound Puzzle
Melissa & Doug. Listening and matching skills combine in a delightful way with this 9-piece puzzle. 488-729
Reg. Price: \$12.99 Sale: **\$11.98**

SO MANY PRODUCTS SO LITTLE SPACE!
FIND MORE ONLINE NOW!
1. Go to walthers.com/1fyer
2. Click Read Online Now
3. Click Featured Online Products

Always Connected

WALTHERS

Flyer Alert

Walthers Flyer Alert
Immediate email when the latest issue goes online!

E-Update

Walthers E-Update™
New arrivals, previews, special sale items & modeling tips!

N-thusiast

N-Thusiast E-Flyer
N Scale items for every railroad!

LARGESCALER

Large Scaler E-Flyer
Great O, S and G Scale items!

The Bargain Depot

The Bargain Depot
Savings that can't be beat!

Facebook Twitter

Facebook & Twitter
Discover what's happening now at Walthers!



Walthers.com

New products, special offers, technical resources, hobby shop locator, videos and much more.

With our website, E-alerts and Facebook page you'll always be connected to your number one resource for model railroad product information.

Check out all our E-features at **walthers.com/signup**

Increase Your Petroleum Traffic

Thousands of Type 21 ACF 10,000-Gallon Tank Cars operated on North American railroads from the 1920s to the 1960s. These cars are used to haul petroleum products across the country. They should be a vital part of your traffic mix, regardless of era or region.

NEW HO WalthersProto® 32' ACF Type 21 10,000-Gallon Tank Car

\$39.98 Each

- Limited edition – one time run of these roadnumbers!
- Factory-installed grab irons

- 1000s of cars with this common design served North America for 4 decades
- Ultra-smooth rolling metal axles & 33" wheelsets

- Equipped with AB or K brake configuration as appropriate
- Proto MAX™ metal knuckle couplers



American Gas
920-100501 #1547
920-100502 #1554



Union Tank Car Company – Limited Quantity Available
920-100509 #10358



MKT†
920-100517 X-116137
920-100518 X-116139



Cities Service
920-100503 #1430
920-100504 #1442



Clark Oil
920-100513 #9482
920-100514 #9487



White Eagle Oil
920-100519 #608
920-100520 #627

†Union Pacific licensed product



General American
920-100505 #17437
920-100506 #17504



CNW†
920-100515 #10165
920-100516 #10169

Check out the latest run of these cars on page 15 and visit walthers.com to find more cars for your railroad.



FEATURED ONLINE PRODUCTS



HO 85' ACF Dome-Coach

WalthersProto®.

Lighted

920-12501 Alaska Railroad (1999 Scheme, blue, yellow)

Reg. Price: \$89.98 Sale: **\$69.98**

Standard – Limited Quantity Available

920-11501 Alaska Railroad (1999 Scheme, blue, yellow)

Reg. Price: \$79.98 Sale: **\$59.98**



Limited Quantity Available

HO 85' ACF Baggage

WalthersProto.

Standard

920-11600 Alaska Railroad (1971 Scheme, blue, yellow)

Reg. Price: \$74.98 Sale: **\$54.98**



HO 85' ACF Cafe-Lounge

WalthersProto.

Lighted

920-12700 Alaska Railroad (1971 Scheme, blue, yellow)

Reg. Price: \$84.98 Sale: **\$66.98**

Standard – Limited Quantity Available

920-11700 Alaska Railroad (1971 Scheme, blue, yellow)

Reg. Price: \$74.98 Sale: **\$54.98**



HO 85' ACF Diner

WalthersProto.

Lighted

920-12550 Alaska Railroad (1971 Scheme, blue, yellow)

Reg. Price: \$84.98 Sale: **\$64.98**



HO 85' ACF 44-Seat Coach

WalthersProto.

Lighted

920-12651 Alaska Railroad (1999 Scheme, blue, yellow)

Reg. Price: \$84.98 Sale: **\$64.98**



HO 85' ACF Baggage-Mail - Empire Builder

WalthersProto.

Standard

920-9040 GN (Omaha Orange, green)

920-9060 GN (Big Sky Blue, white)

Reg. Price: \$69.98 Sale: **\$36.98**



HO 85' ACF Baggage-Dorm - Empire Builder

WalthersProto.

Lighted

920-9051 GN (Omaha Orange, green)

920-9071 GN (Big Sky Blue, white)

Reg. Price: \$79.98 Sale: **\$41.98**

Standard

920-9041 GN (Omaha Orange, green)

920-9061 GN (Big Sky Blue, white)

Reg. Price: \$69.98 Sale: **\$36.98**



HO 85' ACF 60-Seat Coach - Empire Builder

WalthersProto.

Lighted – Limited Quantity Available

920-9052 GN (Omaha Orange, green)

920-9072 GN (Big Sky Blue, white)

Reg. Price: \$79.98 Sale: **\$41.98**

Standard

920-9042 GN (Omaha Orange, green)

920-9062 GN (Big Sky Blue, white)

Reg. Price: \$69.98 Sale: **\$36.98**



HO 85' ACF River Series 7-4-3-1 Sleeper - Empire Builder

WalthersProto.

Lighted

920-9053 GN (Omaha Orange, green)

920-9073 GN (Big Sky Blue, white)

Reg. Price: \$79.98 Sale: **\$41.98**

Standard

920-9043 GN (Omaha Orange, green)

920-9063 GN (Big Sky Blue, white)

Reg. Price: \$69.98 Sale: **\$36.98**



Limited Quantity Available

HO 85' ACF Ranch Coffee Shop Lounge - Empire Builder

WalthersProto.

Standard

920-9064 GN (Big Sky Blue, white)

Reg. Price: \$69.98 Sale: **\$36.98**



HO 85' P-S Pass Series 6-5-2 Sleeper - Empire Builder

WalthersProto.

Lighted

920-9055 GN (Omaha Orange, green)

920-9075 GN (Big Sky Blue, white)

Reg. Price: \$79.98 Sale: **\$41.98**

Standard

920-9045 GN (Omaha Orange, green)

920-9065 GN (Big Sky Blue, white)

Reg. Price: \$69.98 Sale: **\$36.98**



Limited Quantity Available

HO 85' ACF 36-Seat Lake Series Diner - Empire Builder

WalthersProto.

Standard

920-9066 GN (Big Sky Blue, white)

Reg. Price: \$69.98 Sale: **\$36.98**



HO 85' Budd 46-Seat Vista Dome Coach - Empire Builder

WalthersProto.

Lighted

920-9077 GN (Big Sky Blue, white)

Reg. Price: \$89.98 Sale: **\$46.98**



HO 85' Pullman-Standard Regal Series 4-4-2 Sleeper - Lighted

WalthersProto.

920-16250 ATSF (silver)

Reg. Price: \$79.98 Sale: **\$29.98**



Limited Quantity Available

HO Heavyweight Paired-Window Coach - Master®

Atlas.

FEC (Pullman Green, black)

150-20003059 #123

150-20003060 #130

150-20003061 #146

Toronto, Hamilton & Buffalo

(maroon, black)

150-20003064 #77

UP (green, black, The Challenger)

150-20003065 #707

Reg. Price: \$64.95 Sale: **\$51.98**



Limited Quantity Available

HO Heavyweight 65' Branchline Baggage/Railway Post Office w/Lights

Con-Cor.

223-94330 MILW #1616

(Olympian, orange, maroon, gray)

Reg. Price: \$77.98 Sale: **\$62.98**



Limited Quantity Available

HO Heavyweight 65' Branchline Solarium-Observation w/Lights

Con-Cor.

223-94429 NH #5003 (red, black,

white NH Logo)

Reg. Price: \$84.98 Sale: **\$68.98**



Limited Quantity Available

HO SP Morning Daylight 3-Unit Articulated Coffee Shop-Kitchen-Diner
Precision Craft. Authentic design, paint and color scheme with many separately applied details and lighted interior.
588-686 SP #10258, 10257, 10256 (1941 Pre-War Scheme, Lines Lettering) pkg(3)
Reg. Price: \$199.99 Sale: \$179.98



Limited Quantity Available

HO 60' Heavyweight Coach
Rivarossi.
635-HR4200 NYC #2347 (Pullman Green, gold)
Reg. Price: \$42.99 Sale: \$38.98



Limited Quantity Available

HO 60' Heavyweight Baggage
Rivarossi.
635-HR4197 UP #1702 (Overland, 2-Tone Gray)
Reg. Price: \$42.99 Sale: \$38.98



Limited Quantity Available

HO 60' Heavyweight Railway Post Office
Rivarossi.
635-HR4199 UP #2073 (Overland, 2-Tone Gray)
Reg. Price: \$42.99 Sale: \$38.98



Limited Quantity Available

HO 50' REA Riveted Steel Express Reefer
WalthersProto®.
Railway Express Agency (Early)
920-17311 #6901
920-17312 #6970
Railway Express Agency (light green)
920-17313 #7840
GN (orange, green)
920-17314 #2240
Reg. Price: \$39.98 Sale: \$20.98



HO 53' AAR Flatcar
WalthersProto.
920-104109 CNW[†] #46485
920-104110 DRGW[†] #22099
920-104111 RI #91503
920-104113 SOO #5205
920-104114 WM #2610
Reg. Price: \$31.98 Sale: \$26.98

[†]Union Pacific licensed product



HO 50' CC&F Bulkhead Flatcar
WalthersProto.
920-104306 Duluth, Winnipeg & Pacific #605501
920-104308 Pacific Great Eastern #16045
Reg. Price: \$31.98 Sale: \$21.98



HO 56' Evans 4780 Cubic Foot 3-Bay Covered Hopper
WalthersProto.
920-106102 BN #463475 (Cascade Green, Reporting Marks Only)
920-106104 Farmer's Coop Association USLX #26247 (blue, white, Billboard Lettering)
Reg. Price: \$39.98 Sale: \$26.98



HO 40' Mather Stock Car
WalthersProto.
920-108803 Gotham Stock Express GSX #4010 (Boxcar Red)
Reg. Price: \$34.98 Sale: \$17.98



NEW HO 50' Evans Smooth Side Boxcar
WalthersMainline®.
910-1907 CN #416392
910-1908 CR #229272
910-1909 PC #229161
910-1910 WP[†] #4059
Price: \$24.98



NEW HO 40' Steel Boxcar w/Dreadnaught End, Flat Roof, Wood Running Boards
WalthersMainline.
910-2401 B&O #465366
910-2402 CN #501420
910-2403 NH #30500 (Script logo)
910-2404 NYC #181185
910-2405 PRR #2145 (Railway Express Agency, Circle Keystone)
910-2406 UP[†] #185050 (Road of the Streamliners, oxide, yellow)
Price: \$24.98



NEW HO 40' Single Sheathed Boxcar w/Flat Roof, Dreadnaught Ends, Wood Running Boards
WalthersMainline.
910-2501 ATSF #128906
910-2502 DRGW[†] #666675
910-2503 GN #31144
910-2504 RI #42199
910-2505 SP[†] #27636
910-2506 Wabash #76076
Price: \$24.98



NEW HO 75' Piggyback Flatcar
WalthersMainline.
CB&Q
910-5201 #94500
910-5202 #94509
Erie
910-5203 #7552
910-5204 #7587
SP[†]
910-5207 #510704
910-5208 #510789
Wabash
910-5211 #301
910-5212 #318
Price: \$24.98



NEW HO 40' 50-Ton Drop-Bottom Gondola
WalthersMainline.
ATSF (Boxcar Red)
910-5663 #175580
910-5664 #175610
CB&Q
910-5665 #188080
910-5666 #188734
GN
910-5667 #74207
910-5668 #74343
MP[†]
910-5669 #71372
910-5670 #71380
PRR
910-5671 #351473
910-5672 #351722
UP[†]
910-5673 #64145
910-5674 #64460
Price: \$24.98



NEW HO 37' 2980 Cubic-Foot 2-Bay Covered Hopper
WalthersMainline.
BN
910-7121 #441310
910-7122 #441320
CR
910-7123 #883739
910-7124 #883922
Dakota, Minnesota & Eastern
910-7125 #29036
910-7126 #29036
Price: \$24.98

FEATURED ONLINE PRODUCTS



NEW HO 50' 2-Bay Airstride®

Covered Hopper

WalthersMainline®.

Brach's Candy GACX

910-7209 #47476

910-7210 #47486

Golden West Service GVSR

910-7211 #508006

910-7212 #508017

Italgrani GACX

910-7213 #57099

910-7214 #57096

Price: \$27.98



NEW HO 40' Wood Reefer

w/Wood Ends & Roof

WalthersMainline.

910-3651 American Refrigerator

Transit[†] #22787 (MP[†]/Wabash Logos)

910-3652 CN #207643

910-3653 Merchants Despatch

Transportation #3042

910-3655 PFE[†] #55589 (Western

Pacific Logos)

910-3656 ATSF #25975

Price: \$24.98



NEW HO 24' Michigan Ore Car

6-Pack

WalthersMainline.

CNW[†]

910-58101 #118602, 118622,

118646, 118660, 118667 &

118680

910-58102 #118688, 118690,

118720, 118744, 118766 &

118791

DMIR

910-58103 #42503, 42537,

42556, 42562, 42590 & 42600

910-58104 #42615, 42620,

42645, 42680, 42738 & 42745

Lake Superior & Ishpeming

910-58105 #7502, 7514, 7522,

7549, 7578 & 7583

910-58106 #7605, 7626, 7635,

7652, 7662 & 7690

910-58107 Data Only

Price: \$99.98



[†]Union Pacific licensed product



NEW HO 50' Waffle-Side Boxcar

WalthersMainline.

CSX (Youngstown Doors)

910-2310 #122935

NS (Youngstown Doors)

910-2311 #407046

910-2312 #407001

Seaboard (Superior Doors)

910-2313 #125963

910-2314 #125927

SOU (Youngstown Doors)

910-2315 #532498

910-2316 #530177

Price: \$24.98



HO Boxcar

WalthersTrainline™.

931-1400 ACL

Reg. Price: \$17.98 Sale: \$14.98



HO Tank Car

WalthersTrainline.

931-1440 BN (Cascade Green, black, white)

931-1441 British Columbia Railway

(green, yellow, white; Dogwood Logo)

931-1442 Cook's Paints CPVX (red, black, white)

931-1443 UP[†] (Armour Yellow, gray, red)

Reg. Price: \$17.98 Sale: \$14.98



HO Track Cleaning Boxcar

WalthersTrainline.

931-1482 DRGW[†]

Reg. Price: \$24.98 Sale: \$20.98



Limited Quantity Available

HO Offset Quad Hopper

WalthersTrainline.

931-1651 Atchison, Topeka & ATSF

(Boxcar Red)

931-1652 CB&Q (black, Large

Lettering & Logo)

931-1657 CB&Q (Chinese Red,

Large Lettering)

Reg. Price: \$17.98 Sale: \$14.98



HO 50' Plug-Door Boxcar

WalthersTrainline.

931-1675 WP[†] (Boxcar Red, orange,

yellow; Large Feather Logo & Slogan)

931-1676 ATSF (red, white; Large

Logo, "Super Shock Control"

Markings)

931-1677 Bangor & Aroostook (red,

white, blue, State of Maine Slogan)

931-1678 IC (orange, black,

Large I Logo)

931-1679 NP (green, yellow,

North Coast Limited Slogan)

Reg. Price: \$17.98 Sale: \$14.98



HO 40' Stock Car

WalthersTrainline.

931-1681 Atchison, Topeka & ATSF

931-1684 Swift

Reg. Price: \$17.98 Sale: \$14.98



Limited Quantity Available

HO 40' Plug-Door Track Cleaning

Boxcar

WalthersTrainline.

931-1753 BN (Cascade Green,

white; Large Logo)

931-1754 CSX Transportation

#135720

Reg. Price: \$24.98 Sale: \$20.98



HO Firefighting Car

WalthersTrainline.

931-1790 Dakota, Minnesota &

Eastern (blue, black)

Reg. Price: \$17.98 Sale: \$14.98



Limited Quantity Available

HO 40' Postwar Boxcar

w/8' Door - Master®

Atlas.

Clinchfield (Boxcar Red)

150-20003036 #5602

150-20003037 #5649

CN

150-20003040 #542760

150-20003041 #542802

SOU Railway (Boxcar Red, Round

"SR Serves the South" Logo)

150-20003042 #23001

150-20003043 #23393

Reg. Price: \$29.95 Sale: \$23.98



Limited Quantity Available

HO Extended-Vision Caboose - Master®
Atlas.

Chessie System (Handle with Care Slogan, tan)

150-20003104 #903103

Family Lines SCL (orange, black)

150-20003110 #05743

150-20003111 #05756

New England Central (red, white, Operation Lifesaver Logo)

150-20003112 #4044

Reg. Price: \$39.95 Sale: \$31.98



HO 40' Wood Reefer

Bachmann.

160-19801 Merchants Despatch

#6458 (white, Boxcar Red, red)

160-19802 Union Refrigerator Co/

SOO URTX (yellow, black)

160-19803 American Refrigerator

Transit #52941 (yellow, Boxcar Red,

MP & WAB Logos)

160-19804 PFE (orange, Boxcar Red,

Color SP Lines & UP Shield Logos)

160-19805 Pure Carbonic Co. DICX

#6458 (white, Boxcar Red, red)

Reg. Price: \$36.00 Sale: \$23.98



Limited Quantity Available

HO Steel Transfer Caboose w/Short Roof

Bluford Shops.

MKT (red, Katy Logo)

188-35050 #5

Green Bay & Western (yellow, red)

188-33060 #102

188-33061 #104

Reg. Price: \$49.95 Sale: \$39.98



Limited Quantity Available

HO Steel Transfer Caboose w/Long Roof

Bluford Shops.

N&W (red, white)

188-33011 #518741

MON (red, white, black roof)

188-33020 #81551

188-33021 #81552

IC Gulf (orange, black, Centered Logo)

188-33030 #199081

IC Gulf (orange, black, Offset Logo)

188-33031 #199085

Erie Lackawanna (red, black)

188-33041 #T-30

Chicago & Eastern Illinois (red, black)

188-33050 #515

188-33051 #520

Reg. Price: \$49.95 Sale: \$39.98



Limited Quantity Available

HO 40' Reefer Container 2-Pack

Con-Cor.

Dole DF1U (white, red, blue)

223-483001 #400104-0, 310324-1

(Bobby Banana w/Crossed Legs)

223-483002 #410197-0, 410184-6

(Bobby Banana on Skateboard)

223-483003 #604789-7, 604765-3

(Bobby Banana w/Basketball)

223-483004 #765386-4, 765399-2

(Bobby Banana w/Soccer Ball)

Reg. Price: \$35.98 Sale: \$28.98



Limited Quantity Available

HO Monon 45' Sheet Post Rivet-Side Cargo Container - 2-Pack

Con-Cor.

223-483566 Hyundai Set #2 (red, white, green)

Reg. Price: \$28.98 Sale: \$22.98

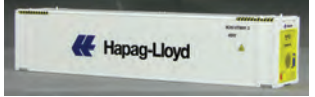

HO ThermoKing 45' Reefer Container 2-Pack

Con-Cor.

Hapag-Lloyd (white, yellow, blue)

223-483651 #1

223-483652 #2

Crowley (white, black)

223-483653 #1

223-483654 #2

Reg. Price: \$28.98 Sale: \$22.98

223-483650 Undecorated

Reg. Price: \$26.98 Sale: \$21.98



Limited Quantity Available

HO 40' Reefer Container 2-Pack

Con-Cor.

223-483000 White (Undecorated)

Reg. Price: \$35.98 Sale: \$28.98



Limited Quantity Available

NEW HO PS-1 50' Boxcar w/9' Door

Kadee.

380-6365 Bangor & Aroostook #6004 (1973 Scheme, red, white, blue)

380-6368 MILW #52045 (1961, Boxcar Red, silver, Billboard Lettering)

Reg. Price: \$37.95 Sale: \$33.98



HO Miss Bettie's Diner

Walthers Cornerstone®.

933-2909 Kit -

6 x 2-7/8 x 1-5/8"

15.2 x 7.3 x 4.1cm

Reg. Price: \$39.98 Sale: \$33.98



HO State Line Farm Supply

Walthers Cornerstone.

933-2912 Kit -

7-1/4 x 5-3/8 x 3"

18.4 x 13.7 x 7.6cm

Reg. Price: \$44.98 Sale: \$35.98



HO Lakeville Modern-Style Warehouse

Walthers Cornerstone.

933-2917 Kit -

12 x 19 x 4"

Reg. Price: \$54.98 Sale: \$44.98



HO Valley Citrus Packers

Walthers Cornerstone.

933-2926 Kit -

9-1/8 x 8-3/8 x 4-3/4"

23.2 x 21.3 x 12.1cm

Reg. Price: \$49.98 Sale: \$42.98



HO Washington Salvage Yard

Walthers Cornerstone.

933-2928 Kit

Reg. Price: \$59.98 Sale: \$48.98



HO Silver Springs Bus Terminal

Walthers Cornerstone.

933-2934 Kit -

11-1/4 x 8-3/4 x 3-1/2"

28.5 x 22.2 x 8.8cm

Reg. Price: \$49.98 Sale: \$35.98



HO Grain Surge Bin

Walthers Cornerstone.

933-2935 Kit -

1-1/2 x 1-1/2 x 9"

3.8 x 3.8 x 22.7cm

Reg. Price: \$44.98 Sale: \$35.98

FEATURED ONLINE PRODUCTS



HO Wet/Dry Grain Storage Bin
Walthers Cornerstone®.
933-2937 Kit - Each:
3-5/8 x 3-5/8 x 12"
8.6 x 8.6 x 30.5cm pkg(2)
Reg. Price: \$54.98 Sale: **\$46.98**



HO Rolling Mill - Ashland Iron & Steel
Walthers Cornerstone.
Includes walls, support trusses, soaking pit details and 4-high reversing mill stand complete with rolling table, motor and walkway details.
933-2971 Kit -
32 x 11-1/8 x 10"
81.3 x 28.26 x 25.4cm
Reg. Price: \$175.98
Sale: **\$109.98**



HO Corn Storage Silos & Elevators - North American Ethanol
Walthers Cornerstone.
Includes large double silo, rooftop handrails, inbound elevator leg and small elevator and conveyor bridge that moves corn to the processing center.
933-2975 Kit -
9-1/2 x 5-1/2 x 15-1/2"
24.1 x 14 x 39.4cm
Reg. Price: \$74.98 Sale: **\$47.98**



HO Water Street Freight Terminal
Walthers Cornerstone.
933-3009 Kit
Reg. Price: \$34.98 Sale: **\$29.98**



HO Brook Hill Farm Dairy
Walthers Cornerstone.
933-3010 Kit
Reg. Price: \$27.98 Sale: **\$23.98**



HO Central Gas & Supply
Walthers Cornerstone.
933-3011 Kit
Reg. Price: \$29.98 Sale: **\$25.98**



HO Walton & Sons Lumber Company
Walthers Cornerstone.
933-3057 Kit - Main Building: 9 x 9 x 4-1/2", Office: 3 x 4-1/2 x 2-1/2"
Reg. Price: \$54.98 Sale: **\$46.98**



HO Sunrise Feed Mill
Walthers Cornerstone.
933-3061 Kit -
4 x 15-1/8 x 7-3/4"
10 x 37.8 x 19.3cm
Reg. Price: \$34.98 Sale: **\$29.98**



HO Glacier Gravel Company
Walthers Cornerstone.
933-3062 Kit -
9-3/8 x 11 x 10-1/4"
Reg. Price: \$49.98 Sale: **\$42.98**



HO Pier & Traveling Crane
Walthers Cornerstone.
933-3067 Kit - Pier: 12-5/8 x 5-3/4 x 1-1/2", Crane: 4 x 4 x 9-1/8"
Reg. Price: \$74.98 Sale: **\$53.98**



HO Front Street Warehouse
Walthers Cornerstone.
From the days of sail to the present, this handsome building makes a fine addition to any sea, lake or river port city.
933-3069 Kit -
6-3/4 x 15-3/8 x 10"
17.1 x 39.1 x 25.4cm
Reg. Price: \$59.98 Sale: **\$44.98**



HO Al's Victory Service Gas Station
Walthers Cornerstone.
933-3072 Kit -
4 x 6 x 2-1/16"
10 x 15 x 5.8cm
Reg. Price: \$31.98 Sale: **\$26.98**



HO Plastic Pellet Transfer
Walthers Cornerstone.
933-3081 Kit -
20 x 4 x 8-1/4"
50 x 10 x 21cm
Reg. Price: \$39.98 Sale: **\$33.98**

Fast Check-Out Options at www.walthers.com/!



HO Black Gold Asphalt Hot Mix Plant
Walthers Cornerstone.
Complete with oil tanks, 2 conveyors, 3-bay mixing bin with conveyor, furnace with ductwork, rotary mixing kiln, piping, double loading silos and decal signs.
933-3085 Kit -
9-3/4 x 14-1/8 x 10-1/2"
24.3 x 35.3 x 26.2cm
Reg. Price: \$64.98 Sale: **\$55.98**



Limited Quantity Available HO Big Grain Storage Bin
Walthers Cornerstone.
933-3123 Kit - 5-1/2" 13.9cm Diameter
Reg. Price: \$21.98 Sale: **\$18.98**



HO Grain Conveyor
Walthers Cornerstone.
933-3124 Kit
Reg. Price: \$19.98 Sale: **\$16.98**



HO Lauston Shipping - Thin Profile Background Building
Walthers Cornerstone.
933-3191 Kit -
19 x 1-1/8 x 4"
48.2 x 2.8 x 10.1cm
Reg. Price: \$34.98 Sale: **\$25.98**



HO Lancaster Farmhouse
Walthers Cornerstone.
933-3333 Kit -
5-15/16 x 4-1/2 x 4-5/16"
15.1 x 11.4 x 11cm
Reg. Price: \$39.98 Sale: **\$33.98**



HO Vic's Barber Shop
Walthers Cornerstone.
933-3471 Kit -
2-1/2 x 3-1/2 x 3-3/8"
6.4 x 8.9 x 8.6cm
Reg. Price: \$19.98 Sale: **\$16.98**



HO Flowers by Terry
Walthers Cornerstone®.
933-3473 Kit -
3 x 4 x 4-3/8"
7.6 x 10.2 x 11.1cm
Reg. Price: \$19.98 Sale: **\$16.98**



HO Hobby Shop
Walthers Cornerstone.
933-3475 Kit -
7-1/8 x 5-3/8 x 3-1/2"
18.1 x 13.7 x 8.9cm
Reg. Price: \$29.98 Sale: **\$25.98**



HO National Fuel Supply Co.
Walthers Cornerstone.
Ideal for city scenes from 1920s to 1960s. Includes track approach ramp and detailed trestle, office, shop building, oil tanks and pump house.
933-4045 Kit
Reg. Price: \$49.98 Sale: **\$44.98**



HO United Trucking
WalthersTrainline™.
931-804 Assembled -
2-5/8 x 6 x 3-3/8"
6.6 x 15.2 x 8.5cm
Reg. Price: \$29.98 Sale: **\$25.98**



HO Gemini Building
WalthersTrainline.
931-806 Assembled -
4-1/4 x 3-5/8 x 3-3/8"
10.7 x 9.2 x 8.5cm
Reg. Price: \$29.98 Sale: **\$25.98**



NEW HO Scoop's Ice Cream
WalthersTrainline.
931-900 Kit
Price: **\$24.98**



NEW HO Two-Story House
WalthersTrainline.
931-901 Kit - 3 x 7"
7.7 x 17.7cm
Price: **\$24.98**



NEW HO Iron Ridge Station
WalthersTrainline.
931-904 Kit -
8-1/4 x 4-3/4 x 2-3/4"
20.9 x 12 x 6.9cm
Price: **\$24.98**



NEW HO Water Tower and Shanty
WalthersTrainline.
931-906 Kit - Tank:
3-1/2 x 4", Shanty:
1-3/4 x 2"
Price: **\$19.98**



NEW HO Gantry Crane
WalthersTrainline.
931-908 Kit
Price: **\$29.98**



NEW HO Trackside Tool Buildings
WalthersTrainline.
931-909 Kit
Price: **\$24.98**



NEW HO Coaling Tower
WalthersTrainline.
931-910 Kit - 6 x 6"
15.3 x 15.3cm
Price: **\$29.98**

Build Your Own Wishlist!
www.walthers.com



HO Belvedere Downtown Hotel
Life-Like from Walthers®.
433-1339 Kit -
5-1/2 x 2-1/2" 14 x 6.4cm
Reg. Price: \$19.98 Sale: **\$14.98**



Limited Quantity Available
HO Stock Pen - Snap-Loc®
Life-Like from Walthers.
433-1378 Kit -
5-7/8 x 5-7/8"
14.9 x 14.9cm
Reg. Price: \$14.98 Sale: **\$10.98**



HO Rainbow Millennium Faller
Matches the prototype and includes a 12-16V motor, lighting and elaborately decorated enclosure.
272-140429 Kit -
9-5/8 x 7-3/8 x 10-1/4"
24.5 x 18.5 x 26cm
Reg. Price: \$139.99
Sale: **\$109.98**



HO Midwest Farm Combo - LASERkit®
American Model Builders.
One each Country Barn, Two-Story Farmhouse & Sonny's Shack. Laser-cut wood parts.
152-178 Kit pkg(3)
Reg. Price: \$149.95
Sale: **\$129.98**



HO Cullen Station - LASERkit
American Model Builders.
152-180 Kit -
4-1/4 x 2-1/2 x 1-3/4"
10.8 x 6.4 x 4.5cm
Reg. Price: \$29.95 Sale: **\$25.98**



HO Jack's Backyard
Bar Mills. This nifty little outbuilding has its own laser-cut concrete base, a stack of bran new cluster castings, some Insta-Fence and a street cart for additional detail.
171-542 Kit - 5 x 5"
12.7 x 12.7cm
Reg. Price: \$47.95 Sale: **\$40.98**



HO Curry's Merchandise
Bar Mills. Features cool architectural elements and graphics and comes with several detail castings.
171-562 Kit
Reg. Price: \$89.95 Sale: **\$76.98**



HO Star Diner
Bar Mills. Features trolley body and attached building. Resin castings surrounded by laser-cut components.
171-602 Kit
Reg. Price: \$59.95 Sale: **\$50.98**

FEATURED ONLINE PRODUCTS



HO Garden Shed, 1- Stall Garage & Outhouse - Laser-Art

Branchline Trains.
181-635 Kit
Reg. Price: \$23.98 Sale: **\$21.98**



HO Pennsylvania Railroad Small Freight House/Baggage Building #1 Set

Branchline Trains.
181-655 Kit
Reg. Price: \$39.98 Sale: **\$35.98**



HO 2- Stall Wood Engine House - Laser-Art

Branchline Trains. Features laser-cut wood parts, some with peel and stick backing to ease assembly.
181-657 Kit -
8-1/4 x 5 x 4"
21 x 12.7 x 10.2cm
Reg. Price: \$127.98
Sale: **\$119.98**



HO Crosby's Coal - Laser-Art

Branchline Trains. Built in 1914 in Danby, Vermont on the Rutland Railroad, Crosby's Coal still stands today.
181-694 Kit
Reg. Price: \$74.98 Sale: **\$66.98**



HO Cobleskill Coal - Laser Art

Branchline Trains. Based on the well-known coal company located in Cobleskill, NY on the old D&H.
181-698 Kit -
12 x 5 x 7-1/2"
Reg. Price: \$184.98
Sale: **\$169.98**



HO Common Pile Trestle Blair Line.

184-167 Build Straight or Curved - Kit - 6 x 2" High
15 x 5cm High
Reg. Price: \$23.95 Sale: **\$19.98**

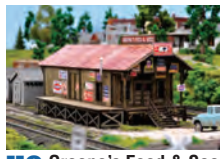

HO Greene's Feed & Seed Blair Line.

Precision laser-cut parts with laser-etched details and numerous included details.
184-2005 Kit -
7-3/16 x 2-13/16"
18.3 x 7.1cm
Reg. Price: \$69.95 Sale: **\$59.98**



HO Route 22 Diner City Classics.

195-110 Kit -
6-1/2 x 4 x 2"
16.5 x 10 x 5.1cm
Reg. Price: \$20.98 Sale: **\$18.98**



HO 72' Single-Track Plate Girder Bridge Central Valley.

210-1903 Kit -
10 x 2-1/2" 25.5 x 6.3cm
Reg. Price: \$16.45 Sale: **\$13.98**



HO 150' Through-Truss Bridge Central Valley.

210-1905 Kit - With Punch Plate Girders
Reg. Price: \$43.95 Sale: **\$37.98**



HO Blair Avenue Part One Downtown Deco.

244-1005 Kit - 4 x 6"
10.2 x 15.2cm
Reg. Price: \$54.95 Sale: **\$46.98**



HO Rescue Mission Downtown Deco.

244-1034 Kit
Reg. Price: \$39.95 Sale: **\$33.98**



HO Sisters of Mercy Thrift Store Downtown Deco.

244-1052 Kit
Reg. Price: \$49.95 Sale: **\$42.98**



HO Brewery Backdrop GCLaser.

292-19023 Kit -
11-7/8 x 1-7/8 x 5-1/2"
30.2 x 4.8 x 14cm
Reg. Price: \$49.99 Sale: **\$42.98**



HO Lindsay Bros. Entry Backdrop GCLaser.

292-19025 Kit -
8-5/8 x 1-3/8 x 7-3/4"
21.9 x 3.5 x 19.7cm
Reg. Price: \$45.99 Sale: **\$38.98**



HO Lindsay Bros. Side Backdrop GCLaser.

292-19026 Kit -
8-5/8 x 1-3/8 x 7-7/16"
21.9 x 3.5 x 18.9cm
Reg. Price: \$45.99 Sale: **\$38.98**



HO The Silverton Ore Chute Grandt Line.

300-5904 Kit - 2 x 3"
5 x 7.6cm
Reg. Price: \$28.00 Sale: **\$23.98**



HO Boyd Logging Camp JV Models.

Includes eight structures.
345-2018 Kit - Scale
50 x 85' 15.2 x 25.9m
Reg. Price: \$78.98 Sale: **\$67.98**



HO Center State Bank - Perma-Scene™ Imex.

353-6116 Assembled
Reg. Price: \$22.00 Sale: **\$18.98**



HO F.W. Woolworth Co. - Perma-Scene Imex.

Resin structures comes completely assembled and painted and is ready to place on your layout.
353-6117 Assembled
Reg. Price: \$59.99 Sale: **\$50.98**





HO Farm & Garden Supply
Northeastern Scale Models. Features wood laser-cut parts, plastic windows and doors, paper roof shingles, chimneys and a choice of signs.
520-40018 Kit - 4-5/16 x 8-1/4"
Reg. Price: \$81.95 Sale: **\$65.98**



HO Sheet Metal Shop
Northeastern Scale Models. 520-40019 Kit - 3-3/8 x 7-3/4" 8.6 x 19.7cm
Reg. Price: \$55.75 Sale: **\$44.98**



HO PRR Style Passenger Shelter
State Tool & Die. 661-525 Assembled
Reg. Price: \$14.60 Sale: **\$12.98**



HO Lubener's General Store - Built-&Ready Landmark Structures®
Woodland Scenics. Two-story brick building comes with window awnings, signs, gumball machine and more.
785-5021 Assembled - 4-7/16 x 3-5/8" 11.3 x 9.2cm
Reg. Price: \$67.99 Sale: **\$53.98**



HO Harrison's Hardware - Built-&Ready Landmark Structures
Woodland Scenics. Two-story commercial building comes with colorful signs, a dumpster and merchandise piled out front.
785-5022 Assembled - 4-19/32 x 3-5/8 x 4-1/2" 11.7 x 9.2 x 11.4cm
Reg. Price: \$67.99 Sale: **\$53.98**



HO Dansbury Depot - Built-&Ready Landmark Structures
Woodland Scenics. Comes with nonworking train order signal and platform lamps, luggage, baggage wagon, benches and much more.
785-5023 Assembled - 7-1/2 x 5-9/16" 19 x 14.1cm
Reg. Price: \$72.99 Sale: **\$57.98**



HO Corner Emporium - Built-&Ready Landmark Structures
Woodland Scenics. Houses three businesses: a barber shop in front, tobacco shop in back and upstairs billiards parlor.
785-5024 Assembled - 4-3/16 x 2-3/4" 10.6 x 7cm
Reg. Price: \$67.99 Sale: **\$53.98**

Fast Check-Out Options at www.walthers.com/!



HO Fill'er Up & Fix'er Up - Built-&Ready Landmark Structures
Woodland Scenics. Details include old gas pumps, old and new tires, a pop machine, junk, signs and more.
785-5025 Assembled - 6-5/32 x 5-13/62" 15.6 x 13.2cm
Reg. Price: \$79.99 Sale: **\$63.98**



HO Ethyl's Gas & Service - Built-&Ready Landmark Structures
Woodland Scenics. Features open-beamed overhang, vintage gas pumps and a fenced outdoor service area. Includes numerous details including cola and ice machines, trash cans and more.
785-5048 Assembled
Reg. Price: \$99.99 Sale: **\$78.98**



HO Granny's House - Built-&Ready Landmark Structures
Woodland Scenics. A quiet little home with a rose arbor and toys on the porch.
785-5027 Assembled - 3-3/4 x 5-7/16" 9.5 x 13.8cm
Reg. Price: \$67.99 Sale: **\$53.98**



HO Fresh Market - Landmark Structures
Woodland Scenics. 785-5180 Kit - 4-7/16 x 3-5/8" 11.2 x 9.2cm
Reg. Price: \$38.99 Sale: **\$30.98**



HO Vines
Faller. 272-181254 pkg(24)
Reg. Price: \$13.99 Sale: **\$10.98**



HO Curved 2-Lane Wood Grade Crossing
Blair Line. 184-126 18" Radius pkg(2)
Reg. Price: \$6.00 Sale: **\$4.98**



HO Wood Grade Crossing
Blair Line. 184-134 Right Angled pkg(2)
Reg. Price: \$7.00 Sale: **\$5.98**

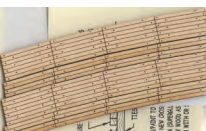

HO Curved 2-Lane Wood Grade Crossing - Kit
Blair Line. 184-127 22" Radius pkg(2)
Reg. Price: \$6.00 Sale: **\$4.98**



HO One Lane Wood Grade Crossing
Blair Line. 184-133 Kit - pkg(2)
Reg. Price: \$6.00 Sale: **\$4.98**

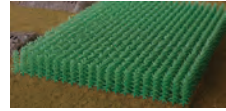

NEW HO Cornfield Kit - 400 Stalks - 23-11/16 Square Inches 153 Square Centimeters
Bluford Shops. 188-201 Summer Green
Reg. Price: \$19.95 Sale: **\$16.98**



NEW HO Cornfield Kit - 400 Stalks - 23-11/16 Square Inches 153 Square Centimeters
Bluford Shops. 188-202 Autumn Harvest
Reg. Price: \$19.95 Sale: **\$16.98**

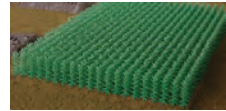

NEW HO Cornfield Kit - 1120 Stalks - 66-3/8 Square Inches 428 Square Centimeters
Bluford Shops. 188-203 Summer Green 188-204 Autumn Harvest
Reg. Price: \$45.85 Sale: **\$41.98**



HO Mixed Forest Trees
Busch. 189-6491 20 Deciduous: 2-3/4 to 4-15/16"; 30 Pine: 1-31/32 to 4-5/16" pkg(50)
Reg. Price: \$51.99 Sale: **\$41.98**



HO Flexible Self Adhesive Paved Roadway - Solid White Outside, Dash White Center
Busch. 189-7086 3-1/8 x 78-3/4" 7.9 x 200cm
Reg. Price: \$13.99 Sale: **\$10.98**



HO Concrete Stepped Wall

Chooch.
214-8420 6-1/2 x 3-1/8"
16.5 x 7.9cm
Reg. Price: \$11.99 Sale: **\$9.98**

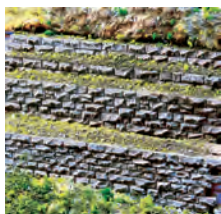

HO Medium Cut Stone Row Wall

Chooch.
214-8313 For HO & O
Scale
Reg. Price: \$12.99 Sale: **\$10.98**



HO Cascade Tunnel Single-Track Portal

Chooch.
214-8321 4-3/4 x 4-7/8"
12.1 x 12.4cm
Reg. Price: \$11.99 Sale: **\$9.98**



HO Single-Track Random Stone Tunnel Portal

Chooch.
214-8360 5 x 4-3/4"
12.7 x 12.1cm
Reg. Price: \$11.99 Sale: **\$9.98**



HO Cut Stone Stepped Wall

Chooch.
214-8400 6-1/2 x 3-3/4"
16.5 x 9.5cm
Reg. Price: \$12.99 Sale: **\$10.98**



N Pile O' Ties - Assembled Blair Line.

184-1812 Unstained
pkg(2)
Reg. Price: \$7.00 Sale: **\$5.98**

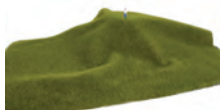

NEW Tear & Plant Grass Mat - 17-1/2 x 11-1/2" 44 x 29cm

Walthers SceneMaster™.
949-1120 Mossy Grass
3/16" 6mm Tall
949-1121 Mossy Grass
3/8" 12mm Tall
949-1122 Light Green
Grass 3/16" 6mm Tall
949-1123 Light Green
Grass 3/8" 12mm Tall
949-1124 Dark Green
Grass 3/16" 6mm Tall
949-1125 Dark Green
Grass 3/8" 12mm Tall
Price: **\$21.98**



NEW Tear & Plant Meadow Mat - 8-5/8 x 7-7/8" 22 x 20cm

Walthers SceneMaster.
949-1126 Spring Meadow
949-1127 Summer
Meadow
949-1128 Fall Meadow
Price: **\$21.98**



Decorative Hedges - Premium

Faller.
272-181234
12 x 1/2 x 5/8"
30 x 1.3 x 1.7cm pkg(2)
Reg. Price: \$14.99 Sale: **\$11.98**



Corn Stalks

Faller.
272-181250 Kit pkg(36)
Reg. Price: \$13.99 Sale: **\$10.98**



Undergrowth Plants

Faller.
272-181255 Various
Colors pkg(60)
Reg. Price: \$13.99 Sale: **\$10.98**



Fir Trees

Faller.
272-181464 Assorted
pkg(50)
Reg. Price: \$28.99 Sale: **\$22.98**



Mixed Forest Trees

Busch.
189-6489 12 Deciduous:
2-3/4 to 4-15/16";
18 Pine: 2-3/8 to 5-5/16"
pkg(30)
Reg. Price: \$36.99 Sale: **\$29.98**

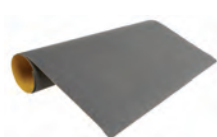

Flexible Self Adhesive Paved Roadway

Busch.
189-7085 22-1/8 x 13"
56 x 33cm
Reg. Price: \$12.99 Sale: **\$10.98**



Flexible Cut Stone Wall w/Self-Adhesive Backing

Chooch.
214-8260 Small Stones -
13 x 3-3/8" 33 x 8.6cm
214-8262 Medium
Stones - 13-1/4 x 3-3/8"
33.7 x 8.6cm
Reg. Price: \$12.99 Sale: **\$10.98**



Random Stone Retaining Wall

Chooch.
214-8300 Small -
6-3/4 x 3-5/8"
16.8 x 9cm
214-8304 Large -
6-3/4 x 3-13/32"
17.1 x 8.7cm
Reg. Price: \$11.99 Sale: **\$9.98**



SuperLeaf Scale Model Leaf Flake 16oz Shaker

Scenic Express.
653-6222 Eucalyptus
653-6232 Saybrook Sage
653-6242 Juniper Green
653-6322 Aspen Yellow
Reg. Price: \$9.98 Sale: **\$8.98**



SuperLeaf Scale Model Leaf Flake ECO-Pak

Scenic Express.
653-6223 Eucalyptus
pkg(24oz)
Reg. Price: \$9.98 Sale: **\$8.98**



SuperLeaf Scale Model Leaf Flake 1-gal SuperPak

Scenic Express.
653-6124 Spring Green
653-6134 Medium Green
653-6214 Pale Green
Reg. Price: \$49.88 Sale: **\$42.98**



SuperLeaf Flowering Blossom 16oz Shaker

Scenic Express.
653-6312 Maize Yellow
Reg. Price: \$9.98 Sale: **\$8.98**



Rock Outcroppings - Ready Rocks

Woodland Scenics.
785-1139 13 Pieces
Reg. Price: \$15.99 Sale: **\$12.98**



Surface Rocks - Ready Rocks

Woodland Scenics.
785-1140 18 Pieces
Reg. Price: \$15.99 Sale: **\$12.98**



Creek Bed Rocks - Ready Rocks

Woodland Scenics.
785-1141 31 Pieces
Reg. Price: \$15.99 Sale: **\$12.98**



Boulders - Ready Rocks

Woodland Scenics.
785-1142 22 Pieces
Reg. Price: \$15.99 Sale: **\$12.98**

Realistic Water™

Woodland Scenics.
785-1211
16oz
473mL
Reg. Price: \$23.99
Sale: **\$18.98**



Plaster Cloth

Woodland Scenics.
785-1191 Narrow Roll -
4" x 15' (5 Sq Ft)
10.1cm x 4.6m
Reg. Price: \$5.99 Sale: **\$4.98**
785-1192 Triple Roll -
8 x 45" (30 sq. ft.)
20.3 x 114cm (278 sq.cm)
Reg. Price: \$29.99 Sale: **\$23.98**



Plaster Cloth

Woodland Scenics.
785-1193 Sheets -
8 x 12" 19-13/16 sq.ft.
20.3 x 30.4cm,
183 sq.cm pkg(30)
Reg. Price: \$24.99 Sale: **\$19.98**



Plaster Cloth/Modeling Tray

Woodland Scenics.
785-1194 10 x 14 x 1-3/4"
25.4 x 35.5 x 4.44cm
Reg. Price: \$23.99 Sale: **\$18.98**



Plaster Cloth Roll

Woodland Scenics.
785-1203 8" Wide x
15' Long (10 Sq. Ft.)
20.3cm x 4.6m (.9 Sq. m.)
Reg. Price: \$11.99 Sale: **\$9.98**



Pole Insulators

Berkshire Valley.
164-411 pkg(24)
Reg. Price: \$2.95 Sale: **\$2.69**

Cyclone Roof Vents - Kit

Bar Mills.
171-4001
Reg. Price: \$6.95 Sale: **\$5.98**



Large Single Palletted Coils Load

Chooch.
214-7273 For HO & O -
3 Pieces
Reg. Price: \$17.99 Sale: **\$14.98**



Window Treatment Sheets

Branchline Trains.
181-770 8 Different Sheets
Reg. Price: \$3.25 Sale: **\$2.98**

Your Greatest Workshop Resource – Walthers Reference Books

In the Reference Book, every page is instantly at your fingertips – wherever you are!

It's the perfect workshop companion – comparing products from several manufacturers is as quick as turning the page. And ordering is as fast as picking up the phone.

Want to customize a locomotive? Turn to the Parts Section or refer to the extensive index to find the details you need. Adding a branch line? Open up the Track Section to check out turnouts and more. Need a little inspiration? Browse the Magic of Model Railroading photos for ideas.

Whatever project you're building, planning or dreaming of, working on your layout is easier every step of the way with a Walthers Reference Book at hand.

Go to walthers.com for details and to order your workshop copy now!



Your Participating Watthers® Dealer

5TCDZY



Load Hoppers on Any Spur

NEW HO Cornerstone Truck Dump Kit
September 2015 Delivery • 933-4058 • \$29.98

- Authentic trackside industry fits most layouts
- Typical of loaders used from 1970s to present
- Used to move coal, stone & other bulk materials from road to rail
- Positionable hopper loading conveyor
- Detailed truck ramp, dump house, conveyors & car puller
- Easily arranged to fit new or existing scenery
- Molded in 2 colors

